ARY 26. 1914.

AL INSTRUMENTS.

INS

N PRICES—ON YOUR OWN TERMS.

ght piano.....$ 88
wal. case..... 98
e new..... 138
amlin, fine tone..... 178
fect order..... 198
f. mahg. case..... 218
wood case..... 128
ase..... 138
good order..... 158

SPECIAL.
50 88 note player pianos, mahg. y lst. at $385.

ote player pianos, a remarkable

s. Every instrument warranted. ations.

ADAM SCHAAF.
nd, Upright, and Player Pianos. d in Chicago since 1872. 1 S. WABASH-AV.

TO SEE THESE REMARKABLE BARGAINS.
Used Pianos and Players. eard-of Price Reductions. ine money saving event for you. t in our exchange dept. has been actories and is almost like new. n makes are included.

rices $48, $54, $60, $68, and Up.
pr., sale price..... $128
, sale price..... 138
upr., sale price..... 148
, sale price..... 178
r., sale price..... 188
up, upr., sale price..... 198
r., sale price..... 248

hanged Player-Pianos.
260, $270, $350, and up.
ay Player-Piano, sale price..$260
nut Player-Piano, sale price.. 410
Player-Piano 270
10
ion of Piano and Player bargains lect from.
rent—$3, $3.50, or $4 per mo.
& SONS PIANO MFG. CO.,
W. Cor. Jackson and Wabash-av.

Y'S GREAT FACTORY REMOV. AL SALE.
eparing to move into our new fac- Fullerton-av., which will have a ty pianos a day. Rather than of both new and used pianos we them at sharp reductions. A large ese pianos is now on exhibition and town warerooms, and as the ex- of this special stock has never been xperience, we feel we are safe in opportunity for piano buying is

s have been marked with a second o the original price tag. By com- re you will see you can make a of from $50 to $150. In this user- you will find the following makes: LYON & HEALY, WASHBURN, PIANOLA PIANO, STECK, NND, and others.
TERMS OF PAYMENT.
own, the remainder in monthly in- enable you to secure one of these gains. A word to the wise is suf-

special bargain list. The freight ually only about $5.00.
LYON & HEALY,
ash-av. and Adams-st.

USED PIANOS AND PLAYER PIANOS.
ny Player Piano.
Upright.
ring Rosewood Upright.
r Mahogany Upright.
ny 88 note Player Piano.
on Ebony Upright.
-Pianola Mahogany 88 note Player ost new).
ay Mahogany Upright.
e Mahogany Upright.
Walnut Upright.
ing Mahogany Upright [like new].
ay Rosewood Upright.
r Ebony Upright.
ll Mahogany Upright [late style].
Pianos To Rent.

. O. TWICHELL,
4 South Wabash-av.
ntatives for the Schmer Pianos for twenty years.

Y PIANO TODAY—
or $4 per mo. Free delivery if fad onths. Rent allowed on purchase. order if not convenient to call.
& SONS' PIANO MFG. CO.,
W. Cor. Jackson and Wabash-av.

IANOS FOR RENT, $3.00 AND to careful parties. 34 E. Van State and Wabash-av. Rm. 3.
51. ALBERT BRANCH.

EARLY NEW EMERSON UP- 95 cash; left on sale. HULTZ PIANO CO. adison-st., corner Ogden-av.

ABE PIANO, LITTLE USED AND as; as good as new; exceptional one desiring highest grade piano; ridan-road.

BEAUTIFUL $500 MAHOGANY no; been used as sample but just LLET & DAVIS PIANO CO., 416 floor.

OD USED PIANO FOR NEW e make and where can be seen. 8, Tribune.

ON UPRIGHT PIANOS SOLD BY Co., 1540 W. Madison-st., cor.

PARTY IN EDGEWATER WILL, r use of same, or will buy if bar- H 214, Tribune.

OD, SLIGHTLY USED UPRIGHT; $1 per week. P. A. STARCK PI- 213 S. Wabash-av.

SON & HAMLIN BABY GRAND, hogany case, nearly new, in first Address K J 415, Tribune.

HOLA, COMPLETE WITH BEN- 275; bargain. Call between 10 a. m. T W. Madison-st.

CO., 166 S. WABASH-AV.—$95 erson upright piano; terms $5 per

HE WEEK TAKES ELEGANT PI- Inquire 420 Republic Bldg., State

A BEAUTIFUL LINE OF SAM. n Players; $110 up; no dealers. 430 200 State-st.

S A LYON & HEALY UPRIGHT 1556 Ogden-av., 1st floor.

RAGE, $50 CASH TAKES IT. 1551 first floor.

FINE, UPRIGHT MAHOGANY new. Address J S 288, Tribune.

GRAND PIANO, $75 CASH. SELL, h 1447.

ARRINGTON, $650 PLAYER PI- $275. 909 W. 63d-st.

EARLY NEW KNABE UPRIGHT 1546 Larrabee-st., near North-av.

AL AND DRAMATIC.

ND MUSICAL ORGANIZATIONS. sicians' Union of North America membership campaign and is now al rate of $5 to musicians who file on before March 1. Better in- cognized organizations, 218-220 S. Wabash 1570-1571-1572.

TED FOR OPERA CLUB. EVEN- inners considered. Address P 109.

CHORUS, ALL VOICES; Fullis haw Conservatory, Kimball Hall, j

KING MACHINES.

1210 GRAFONOLA, MAHOGANY tachment for play, new Edison Address G 483, Tribune.

NY VICTROLA AND RECORDS Address E 400, Tribune.

D GRAFONOLA WITH RECORDS. 89, Tribune.

MACHINERY & SUPPLIES.

10X18 AND 8X13 CHAN. PRICH lever cutter, type, racks, stone, etc. $1,200; a bargain for cash. 1010 Bldg.

TEAMSHIP LINES.

ake Navigation.
HORTON LINE—
SEASON OPENS
OUT MARCH 1, 1914.

INCORPORATIONS.

ATIONS WERE LICENSED YES- e secretary of state at Springfield

Co., Chicago; capital, $2,500; manu- deal in school supplies; incorpora- ry, Lucy M. Perry, Rose B. Malech, ue Ball-ol. club, Chicago; capital, erate an amusement park, athletic ball, sport; incorporators, H. W. s A. Gilmore, Charles H. Weigh-

ge, Chicago; capital, $2,000; manu- mobiles, etc.; incorporators, Frank n Fee, Olof W. Johnson. ors, Chicago; capital, $3,000; manu- eneral merchandise; incorporators, estrow, William B. Berger, Louis L.

Laundry company, Chicago; capital, t laundry business; incorporators, lson, David H. Stapp, Samuel Ro-

type company, Chicago; capital, g and selling linotype composition; Richard Kimura, Otis M. Bassett, rity, Hugh Brady, William W. Hill.

l company, Chicago; capital, $1,- ure and deal in stains, drawing corporators, Edward B. Healy, Myer m B. Snowhook.

Burford company, Aurora; capital, facture and deal in hats, renting of ore fixtures, etc.; incorporators, W. ne Burford, C. M. Sorenson.

ater company, Chicago; capital, rect and operate theaters of same; rators, John J. Buttles, Albert H. son F. Bartel.

ers' association, Utica; capital, ng and dealing in horses, live stock tors, A. U. Esmond, T. Y. Richard- tchell.

ay company, Chicago; capital, $10,- anufacturing; incorporators, A. H. Harold O'Connor.

ineering company, Chicago; capital ral contracting, construction, etc.; ness; incorporators, Oliver J. Wil- ridaikis, Henry Wendorf.

MEDICAL.

y Medical and Surgical society, Chi- onal and scientific; incorporators, on, M. D., S. A. McWilliams, C. V. Sundeson, Joseph M. Blake, Seifert, Odeon Bourque, hard Jay Lambert, Charles I. Blair, George C. Sa[illegible]

The Chicago Daily Tribune.

THE WORLD'S GREATEST NEWSPAPER

VOLUME LXXIII.—NO. 50. C | FRIDAY, FEBRUARY 27, 1914.—TWENTY PAGES. | * PRICE ONE CENT. IN CHICAGO AND SUBURBS. ELSEWHERE TWO CENTS.

SEEKS MEN TO ACT AS 'BIG BROTHERS' TO POOR CHILDREN

Committee Will Ask Fraternal Societies to Help Progress of Dependent Boys.

MANY HAVE VOLUNTEERED

Social Workers Find It Easier to Have Their Little Girl Charges Adopted.

CRUSADE WILL BE WIDESPREAD

WHERE 'WE WILL' THERE'S A WAY
—Chicago's New Proverb.

BY HENRY M. HYDE.

A new children's crusade is under way in Chicago. Its object is to find a big brother for every fatherless and dependent boy in the city. Already the Elks and the Masons have offered to provide several hundred big brothers. Other fraternal orders have also volunteered.

Under the direction of the Children's Home and Aid society the city has been divided into districts and a canvass is under way to get the names and addresses of all the boys in town who would be better for the companionship and advice of a big brother. In their turn the boys agree to prevent their big brothers from getting old and to provide them with a lot of exercise both for their intellects and their affections. Anybody who has ever tried it knows that it is a lot more—and less worth while—to make $5,000 than to win the confidence of any boy.

A BIG brother committee, auxiliary to the society, will presently be organized and then calls will be made on all the fraternal orders, college alumni associations, and similar bodies to furnish candidates for the B. B. degree. It is not every man, of course, who is at all fit to become a big brother to any boy and candidates will be obliged to prove that they are pretty decent and deserving chaps before they are admitted to the privilege of brotherhood.

It seems daring, in the face of the feminist movement, to confine all the attention to boys, but, when the facts are known, masculine confusion is only increased. The Home and Aid society—which has placed nearly 1,500 children in foster homes, reports that the demand for little girls for adoption far exceeds the supply, while little boys—Alas! —are something of a drug on the market. So the big brother plan is to be tried on a wholesale scale and several thousand men are to be given a chance to renew their youth and do themselves a lot of good.

THE orphan asylums and other institutions for children in Cook county and the rest of the state are all overcrowded. The Illinois Children's Home and Aid society believes it to be folly to build more so long as there are plenty of private families who are willing and glad to give homes to the boys and girls. They are convinced that a carefully selected foster home is better than the best possible institution.

The society itself maintains four institutions, but, with one exception, they are simply temporary homes, where the children, of whom the society is given legal custody, stay for a while before they are absorbed into the life of the community.

One of the receiving homes is in Evanston and the other in Duquoin, a town in southern Illinois. At Potomac, Ill., the society supports the Mary A. Judy training school for dependent girls, where such of its feminine wards as have not been finally placed in private homes are taught the domestic arts. At Maywood is located the permanent home, where crippled and hopelessly disabled children are taken care of.

JUST how beautifully their plan works out is illustrated by the experience of a family who live in a small city in Iowa. The head of this family and his wife—they were childless—visited one of the receiving homes and there fell in love with a curly headed boy of 6 years.

After the necessary preliminaries they were given permission to take the child to town with them on an experimental visit. On the train the boy told his new friends how sad it made him feel to leave his brother, who was 7 years old, behind him in the home. At the next stop the man jumped off the train and sent a telegram to the county asking permission to adopt the brother also.

That was granted and presently the two

(Continued on page 5, column 3.)

SUMMARY OF THE NEWS.

FRIDAY, FEBRUARY 27, 1914.

WEATHER FORECAST.

For Chicago and vicinity—Unsettled Friday with probably light rain or snow; Saturday fair; not much change in temperature; moderate, variable winds.

For Illinois—Rain in the south, snow or rain in the northern portion Friday; Saturday fair and colder; moderate, southerly winds, becoming northwest.

Sunrise, 6:30; sunset, 5:37. Moonset, 8:33 p. m.

TEMPERATURE IN CHICAGO
[Last 24 hours.]

Maximum, 3 p. m.....32
Minimum, 6 a. m.....19

2 a. m.	20	11 a. m.	32
3 a. m.	20	Noon	34
5 a. m.	20	1 p. m.	33
8 a. m.	19	2 p. m.	33
7 a. m.	19	3 p. m.	30
8 a. m.	22	4 p. m.	29
9 a. m.	25	5 p. m.	27
10 a. m.	29	9 p. m.	27
7 p. m.	27		
8 p. m.	26		
9 p. m.	26		
10 p. m.	26		
11 p. m.	26		
Midnight	25		
1 a. m.	24		
2 a. m.	23		

Mean temperature, 29; normal for the day, 25. Excess since Jan. 1, 126.

Precipitation for 24 hours, to 7 p. m., 0. Deficiency since Jan. 1, .69.

Wind, S. W.; max. 24 miles an hour at 4:25 p. m. Relative humidity, 7 a. m., 55%; 7 p. m., 61%.

Barometer, sea level, 7 a. m., 30.39; 7 p. m., 30.22.

For official government weather report see page 15.

SHIPPERS' ADVICES.

Special Forecast for Shipments Within Radius of 500 Miles.

Prepare shipments to reach destination by Saturday night for temperatures as follows: North and west 15 to 25 degrees; south, 25 to 32 degrees; east, 25 degrees.

SHOPS YOU OUGHT TO KNOW—PAGE 11

WASHINGTON.

President Wilson to stand pat on Mexico as policy is assailed in house. Page 1
Chicago Land company barred from use of mails; scheme called a lottery. Page 2
Congressman Greene assails Rock Island road; urges an investigation. Page 7

LOCAL.

Mysterious "Mr. Oliver," posing as multimillionaire, enjoys club and social life. Page 1
Chicagoan, identity withheld, will pay tax on income of $750,000 annually. Page 1
Romance of Mrs. Emily Crane Chadbourne and Baron de Vaux reported halted. Page 1
Coroner's jury at Aurora holds Petras for murder of Theresa Hollander. Page 3
Four hundred idle men storm city hall, but are greeted by police only. Page 3
Morris Abrahams and four associates acquitted in vote fraud case. Page 3
Policewomen begin work at restaurant by arresting six union pickets. Page 3
Mysterious woman deliberately walks on lake ice to her death. Page 3
Second bribery attempt by agents of vice ring comes to light. Page 3
"Mrs." Belle Squire still balks on paying on personal property. Page 4
Woman telephones Worthington's hiding place to the receiver of his concern. Page 5
Inquiry into dye house fire which imperiled girls' lives will start today. Page 5
List of losses to county by tax case settlements heard by grand jury. Page 5
Frank H. Funk tells Chicago real estate board about new utilities body. Page 14

DOMESTIC.

Sulzer testifies Murphy lied concerning return of $25,000 campaign donation. Page 2
Henry Siegel and partner ordered into federal court to show assets. Page 2

FOREIGN.

Antarctic exploring party, brought to Adelaide, Australia, by rescue ship. Page 2

POLITICAL.

Canvass of primary vote shows defeat of Ald. Czekela in Sixteenth ward. Page 4
Women decide upon huge auto parade and registration demonstration. Page 4

TRADE AND INDUSTRY.

Interstate commerce board to resume rail favor hearings today. Page 7
Financial. Page 13
Live stock. Page 13
Commercial. Page 14
Real estate. Page 14

SPORTING

De Palma wins Vanderbilt cup, beating Oldfield by 1 minute and 20 seconds. Page 8
King of England sees White Sox defeat Giants in eleven inning battle, 5 to 4. Page 9
Hank O'Day's Cubs down the St. Louis Americans at Tampa, Fla., 9 to 2. Page 9

MOVEMENTS OF OCEAN STEAMSHIPS.

Arrived.	Port.
KOENIG ALBERT	New York.
VERONA	New York.
SONOMA	San Francisco.
TRICOLOR	San Francisco
DOMINION	Portland, Me.
TAORMINA	Genoa.
PRINZESS IRENE	Algiers.
CHINA	Yokohama.
LA SAVOIE	Havre.
CROWN OF ARAGON	Liverpool.
ALAUNIA	Liverpool.
CAMPANIA	Liverpool.
PRESIDENT GRANT	Hamburg.
AMERICA	Naples.
ANDANIA	Halifax.
BERGENSFJORD	New York.
SHIDZUOKA MARU	Seattle.
Sailed.	**Port.**
U. S. S. NANSHAN	San Francisco.
THESSALONICA	Patras.
KAISER WILHELM II	Cherbourg.
RUSSIA [FOR NEW YORK]	Portland, Me.
CARDIGANSHIRE	Kobe.
RADNORSHIRE	Singapore.
MERION	Queenstown.
CYMRIC	Queenstown.
BALTIC	Liverpool.
M. S. DOLLAR	Seattle.
ASCANIA	Southampton.
BARBAROSSA	New York.
CEDRIC	New York.

WIRELESS REPORTS.

	Due at New York
FRED'K VIII.. Out 983 miles	Sunday a. m.
KROONLAND . Out 1,785 miles	Tuesday a. m.
CALEDONIA .. Out 1,200 miles	Monday a. m.
CINCINNATI .. Out 1,200 miles	Monday a. m.
	at Plymouth
ST. LOUIS.... Out 600 miles	Saturday a. m.

JUDGE CORRUPT AND IMMORAL, CHARGES TO WILSON ALLEGE.

Daniel Thew Wright of District of Columbia Supreme Court Accused by Capital Banker.

Washington, D. C., Feb. 26.—Sensational charges against Daniel Thew Wright of the Supreme court of the District of Columbia were filed today with President Wilson by Wade H. Cooper, president of the Union Savings bank and the United Savings bank of this city.

Justice Wright is nationally known because he sentenced President Gompers of the American Federation of Labor to a term in prison for contempt of court.

Charges against him are that he frequents resorts of bad character in Washington; that he accepts favors from various attorneys practicing before him and is notoriously partial to them; and that his relations with a female litigant in a certain case before him were so notorious that the case had to be taken out of his hands and given to another judge.

WILSON TO AVOID WAR WITH MEXICO; POWERS UNEASY

President Makes Every Effort to Allay Bitterness of the European Countries.

ENGLAND AWAITS NEXT MOVE

Villa Agrees to Permit American Commission to Examine Wounds in Body of Benton.

TEXAS GETS IN "SHOW ME" CLASS

Mexican Events of Last 24 Hours.

WASHINGTON.—Wilson to make every effort to satisfy foreign powers and thus prevent further complications with Mexico.

WASHINGTON.—Representative Kahn of California in house speech assails policy of administration.

LONDON.—House of commons told Great Britain is satisfied with United States' work to date in Benton slaying. Will have something more definite to say next week.

AUSTIN, TEX.—Texas to investigate death of Clemente Vergara, said to have been lured to Mexico and hanged.

WASHINGTON.—President Wilson says no legation guard will be sent to Mexico City.

CHIHUAHUA.—Gen. Villa agrees to permit American commission to examine wounds made by bullets that killed William S. Benton.

EL PASO.—"Michaelis" story that Rauch and thirteen other Americans were in Juarez jails "exploded." Reported executions denied.

BY JOHN CALLAN O'LAUGHLIN.

Washington, D. C., Feb. 26.—[Special.]—During a discussion of the Mexican situation with callers today President Wilson made it clear that:

First—He does not contemplate taking any action which might involve the United States in war.

Second—He will not send marines to Mexico City. This is in accordance with the views of Rear Admiral Fletcher, commanding the American squadron at Vera Cruz, and Mr. O'Shaughnessy, the American charge in Mexico City.

Third—He appreciates the friendly attitude which has been observed by Great Britain.

Fourth—He is making earnest efforts to secure the body of William S. Benton, the Englishman killed by or in accordance with the orders of Gen. Villa, with a view to determining whether or not the latter is guilty of murder or acted as provided by the laws of war.

Fifth—He has not decided what steps, if any, shall be taken, in case it should be established that Benton was murdered by Villa.

Sixth—He does not believe the separation of the northern from the southern states of Mexico would end the revolution, since Gen. Carranza has indicated that the purpose of the revolution is to restore constitutional government throughout the "republic."

Source of Grave Danger.

While the president did not say so—in fact, sought to minimize the possibility of European trouble—it is known from the statements made by Secretary of State Bryan to the senate foreign relations committee that the gravest source of danger in connection with Mexico lies with the attitude of the nations of the old world.

Continental Europe long has been of opinion that if the United States would not protect foreigners, then concerted action must be taken to do so. The key to the situation is Great Britain, which declined to enter into any combination formed for the purpose of forcing the hand of this government. But the British ministry, it is apparent from the statement made in the house of commons today by Sir Edward Grey, the minister for foreign affairs, cannot acquiesce in a do-nothing policy in connection with the Benton case.

"I will make a considered statement to the house of commons next week," Sir Edward promised, "of the view of the British government as to what can be done further, each to get at the truth, if it is then in doubt, or to secure what justice may require."

Britain May Be Forced to Act.

In other words, if the Wilson administration fails to obtain the facts, the British government will be forced to act independently. If it should develop that Villa committed murder, then, lacking decisive steps by President Wilson, the British government will endeavor to punish the criminal.

Foreign intervention would involve the permanency of the Monroe doctrine. It would be the second invasion of Mexico, since the latter's independence, by European powers. The first occasion almost precipitated war between the United States and France. It is apparent such feeling would be aroused in this country by European intervention at this time that we might become involved in war far more serious than that arising from the dispatch of American troops into Mexico.

The administration also is concerned over the prospect of criticism of the policy it has pursued by members of the senate and house. Representative Ainey of Pennsylvania opened the fire yesterday, and Representative Kahn of California followed his example

(Continued on page 4, column 2.)

QUIEN SABE?

[Copyright: 1914: By John T. McCutcheon.]

Was Benton an aggrieved man seeking the protection of his property?

—Or was he an irascible Britisher who denounced Villa as a looter and a bandit?

Was he shot in cold blood, as some witnesses claim?

—Or was he tried as a spy by court martial and executed, as Villa's official report states?

Was he a Huerta sympathizer who defied Villa and the rebels?

And, lastly, why did Villa hurry out of Juarez if he felt that his course was justified?

WILL PAY TAX ON $750,000 INCOME

Chicagoan's Name Secret; Guesses Include Armour, Mitchell, Patten.

UNCLE SAM GETS $42,516,

Some Chicago man yesterday notified the United States internal revenue office that he was prepared to pay $42,516.68 as his net income tax for the last ten months of 1913.

This sum is his tax on an income of $750,000 since March 1. It is five-sixths of his total annual income. It is safe to assume the man who has scheduled the largest income in Chicago is worth $20,000,000. As Internal Revenue Collector Samuel M. Fitch refuses to give out any information concerning the schedules, the identity of the "richest" man must be left to speculation. Several guesses included J. Ogden Armour, Julius Rosenwald, John J. Mitchell, R. T. Crane Jr., and James A. Patten as the possible taxpayers.

Incomes of Some Others.

Following this reader, the next four largest incomes thus far disclosed in the Chicago district, with the respective taxes, are:

	Tax.
1—Net income, $486,667...	$24,416.68
2—Net income, $446,667...	21,016.68
3—Net income, $246,667...	10,016.68
4—Net income, $125,667...	3,966.68

These five men will pay a total of $101,933 to the government for the ten months of 1913.

Lawyers prepared these returns within the last few days and filed them for their clients. Several additional returns on Chicago incomes of the first magnitude probably will be filed today and tomorrow. The rush to avoid the penalty for failing to file on time is on in earnest. Close to 2,500 returns were received by Collector Fitch yesterday.

Table Showing Surtax.

Here is a table showing how the surtax piles up the amount of the income tax on an income of $750,000, the deduction of $3,333 being made:

Per cent.	Amount.	Tax.
1	$746,667	$ 7,466.68
1	30,000	300.00
2	25,000	500.00
3	25,000	750.00
4	150,000	6,000.00
5	250,000	12,500.00
6	250,000	15,000.00
		$42,516.68

Viewed from another angle, the man who pays an income tax of $42,516.68 must lay aside considerably more than $1,000,000 to work continually for the government in order to pay his income tax.

Income Office Crowded.

The last day prescribed by law for filing is March 1. That date falls on Sunday. For this reason the time has been extended to Monday. All returns not in the office of Collector Fitch by 4:30 next Monday afternoon will come under the penalty clause of the law. Payments are due June 30.

The extension of time was granted by W. H. Osborn, commissioner of internal revenue, who notified Collector Fitch by telegram. Mr. Fitch's office will be open all day Saturday for the benefit of income taxpayers. By reason of the rush to file returns the internal revenue office is the busiest place in the federal building. The office is crowded from the moment it opens in the morning until evening. Many returns are received by mail.

Collector Fitch during the day sent the first count of income tax schedules to the Washington authorities. The count showed a total of 17,386 schedules filed since the beginning of the filing early in January. Mr. Fitch estimated that 25,000 returns will be made in Chicago.

Out of this number, however, probably not more than 15,000 individuals will become income taxpayers. The reason for this, Mr. Fitch explained, is that many will show that the major part of the incomes scheduled have been taxed "at the source."

Extensions Granted to 400.

Mr. Fitch said about 400 persons have been granted extensions of thirty days in which to file their returns. They have made written requests on account of illness or absence from the city.

Internal revenue officials estimated the income tax law will yield about $3,000,000 in the Chicago district. With corporations included the total amount of tax to be collected under the new law probably will reach $7,000,000.

FATHER MAURICE J. DORNEY SERIOUSLY ILL IN HOSPITAL.

Pastor of St. Gabriel's Suffering from Heart Trouble—Improved Somewhat Since Attack Began.

The Rev. Father Maurice J. Dorney, pastor of St. Gabriel's Roman Catholic church, is dangerously ill at the Mercy hospital. He has been there since Monday under the care of Drs. C. L. Mix and J. B. Murphy.

Father Dorney is one of the best known churchmen in Chicago. For years he has been pastor of the Stockyards parish, and he numbers among his friends some of the most prominent men in the city.

Alexander Sullivan, the attorney who died last August, left all his property to the priest, whom he had known since boyhood, and made him the executor of the estate.

"Father Dorney is very ill," said Dr. Mix. "He has heart trouble. He was in a dangerous condition when taken to the hospital on Monday, but he was improved somewhat. It will be quite a while, however, before he is able to leave the hospital."

Nurses said the priest had spent a miserable day, but was resting better at night.

ROBBER POINTS REVOLVER WHILE WOMAN TAKES MONEY.

Attorney H. S. Woldman Victim of Novel Decoy Plan—Escape Made in Waiting Automobile.

A woman pretending to be looking for an address she could not locate was used late last night as a decoy by automobile robbers who held up Herman S. Waldman, a lawyer.

The attorney, on his way to his residence at 808 South Marshfield avenue, left the L station a short distance north of his residence and encountered the woman, almost in front of the station. As he was directing her to the address a man stepped up and pointed a revolver at him. The woman deftly removed $46 from the helpless attorney's pockets.

Then both jumped into an automobile, the chauffeur started the car, and it disappeared before Mr. Waldman could see the license number.

WOMAN FELLED ON STREET.

She Turns Just in Time to See a Tall Youth Raise a Blackjack to Strike Her.

Miss Mabel Sauerwein of 849 North Hamlin avenue was knocked unconscious last night as she was walking home. She heard a noise, and, turning, saw a youth 6 feet tall with his hand raised. Before she could scream he struck her with a blackjack.

The girl was not robbed.

A man whose name the police refuse to give out, owing to the possible truth of his alibi, was arrested by the Englewood detectives searching for the assailant of six women.

RELIGION HALTS BARON'S ROMANCE

Mrs. Chadbourne and Baron de Vaux Reported Awaiting Pope's Approval.

BOTH C. R. CRANE'S GUESTS

There is a prospect that Mrs. Emily Crane Chadbourne, daughter of the late Richard T. Crane, will become the Baroness de Vaux. The Baron de Vaux, a member of one of the old noble families of Normandy, is in Chicago, a guest at the residence of Mrs. Chadbourne's brother, Charles R. Crane, 2559 Michigan avenue.

The only hitch in the Chadbourne-De Vaux romance, according to society's information, is the difference in the religion of the two and a delay in securing the vatican's consent.

Mrs. Chadbourne, who is a millionaire in her own right, is visiting at Charles Crane's house. She and the members of her family deny there is any formal engagement. Baron de Vaux speaks no English and has successfully avoided all interviewers.

Details of Halted Romance.

Close friends of the former Chicago society woman say she has confided details of the halted romance to them.

According to these authorities Baron de Vaux is a member of one of the well known families of France and a Roman Catholic. Mrs. Chadbourne is the divorced wife of Thomas L. Chadbourne, a former Chicago attorney. She is a Protestant. Thus a double barrier was placed in the way of the marriage in the eyes of the nobleman's family. It is said efforts have been made, however, to obtain a special dispensation from Pope Pius.

There is a possibility, according to Mrs. Chadbourne's friends, that the baron, if convinced the pope will not give his official approval, will endeavor to marry Mrs. Chadbourne in any event. This might necessitate opposing his family's wishes and even to changing his religious faith, it is asserted.

Mrs. Chadbourne Talks.

Mrs. Chadbourne's denial of the engagement to Baron de Vaux was made at her brother's residence.

"There is no truth in the rumor," she said. "The Baron de Vaux is merely a guest of my brother."

Mrs. Chadbourne declined to give any information as to the baron or his family.

Mr. Crane was equally emphatic when reached over the telephone.

"There is nothing to it," he said. "The baron is my guest and will be in Chicago about two weeks."

Mrs. Chadbourne and the baron have been dinner guests of many society people since their arrival in Chicago.

Mrs. Chadbourne owns a home in Europe and spends much time in New York. Her visits to Chicago are infrequent.

BECKER BACK IN THE TOMBS.

Former New York Police Lieutenant Will Be Retried by Whitman the Second Week in April.

New York, Feb. 26.—[Special.]—Former Police Lieut. Charles Becker returned to the Tombs here from the death house at Sing Sing early this evening to await a new trial.

The heavy doors of the Tombs closed on him again after an absence of fourteen months and seventeen days.

District Attorney Whitman himself will conduct the prosecution of Becker when he is again brought to trial, which will be in the second week of April, according to the present plan.

MISTY MILLIONS FLOAT 'MR. OLIVER' ON CHICAGO TIDE

Mysterious Openhanded Young Man Poses as Member of South Bend Family.

GIVEN ENTREE INTO CLUBS

Promises Wealth to Artists and for Lipton Challenger, but 'Forgets' to Pay.

WEIRD ADVENTURES EVERYWHERE

For four years a student at the University of Chicago burned the midnight oil. He kept close to his room at the Del Prado hotel and studied. His name was Joseph D. Oliver Jr. At the age of 21 he came into a fortune of $12,000,000. His father is Joseph D. Oliver of South Bend. The Oliver family is the richest family in Indiana. For more than three years the young man was permitted to labor "like a poor boy," in obscurity.

Late in the senior year some one in the university learned who he was. Fraternities tumbled over each other and friends became enemies in the effort to gain him as a member. Finally the Alpha Delta Phi frat landed him. They made him wear a stiff collar and brush his hair. He was graduated with credits and went home to South Bend.

HOWEVER—

While the real young Joseph studied, another young "Mr. Oliver" blew into the loop. He certainly was a lovable chap and he mixed with everybody who was anybody. They began by pointing him out in reverent awe. "He's worth $10,000,000. Of the South Bend Olivers, your know."

He joined the Art institute, the Calumet club, and the Chicago Automobile club. He obtained a visitor's card to the Hamilton and the Cliff Dwellers. He subscribed $10,000 to build a challenger for the Lipton cup, joining a few rare souls at the Chicago Yacht club in this project. He bought a yacht for $60,000—paper I. O. U.—and left its owner to drag it back from South Chicago and pay off the help. He subscribed $10,000 for ark. But it can't all be told in a lead. If you want to guess about this irresistible, unidentified, dear young "Oliver," you might begin by reading the:

ADVENTURE OF THE CHICAGO YACHT CLUB.

"Mr. Oliver" developed an interest in yachting. He went sailing during the summer with Harry M. Higinbotham and others of the old and wealthy families.

At a club dinner early last summer a number of sportsmen passed around subscription blanks for the building of a yacht to oppose Sir Thomas Lipton's new sloop. A number of men subscribed.

"I'll give as much as any one else," announced young "Mr. Oliver."

"The highest subscription is $10,000," suggested some one.

"Well, then, put me down for $10,000."

This was enough to fix young "Mr. Oliver" in the estimation of the yachtsmen. "Oliver" distinctly was a man of class.

Delightful Cruises Follow.

There were a few select souls who took him in, and many delightful cruises followed—at the expense of the select souls. Eventually young "Oliver" tired of riding about in other men's boats and announced that he wanted to buy a craft.

Somebody suggested Edwin Meyer, who is the owner of the trim steam yacht Manasanita. The Manasanita is valued at the trifling sum of $60,000, although it cost a good deal more than that to launch. "Mr. Oliver" was conveyed to the Hotel Stratford, which is Mr. Meyer's place of abode. The statement that he was the young son of the rich Olivers of South Bend, "has $10,000,000 in his own name, y'know," induced the friends to vouch for him. So Mr. Meyer sold. A scratch of the pen was enough to close the bargain.

Meyer Proves Trusting.

Mr. Meyer made a number of improvements in the craft at the new owner's suggestion and then the Manasanita set forth, with a full equipment of sailors and servants for "some water party, believe 'Mr. Oliver.'"

Mr. Meyer did not bother his head about payment until one day when the boat's cook showed up.

"Will you please tell me," said the cook, "who owns that boat of yours?"

"'Mr. Oliver.'"

"Well, 'Mr. Oliver' thinks you do. And I'm to look to you for my pay."

Mr. Meyer started a search for "Mr. Oliver" without success. But he did find the yacht, down in South Chicago, and he had to tow it back to the harbor.

But there were others who found "Mr. Oliver" without much effort.

THE CHICAGO SOCIETY OF ARTISTS.

"Mr. Oliver" met Charles J. Mulligan, the sculptor, at various places after he had made his $10,000 subscription for the Lipton challenger. Mr. Mulligan, believing he had made a "find," invited the young man to the annual dinner of the Chicago society of artists, held at the Art Institute on Feb. 9.

Frank A. Werner, president of the society and toastmaster at the banquet, bewailed the fact that although the artists had awarded a medal each year for the last twelve years, they never had sufficient funds to give the medals.

At this "Oliver" spoke up.

"You know I am very wealthy—too wealthy for a young man," he said. "I don't care for automobiles and yachts and the high life. I want something noble and uplifting—something worth while. I will give

$1,500 for the medals for the last twelve years and I will endow a fund which will provide medals each year. Will you accept my offer?"

The artists were dumfounded. Several protested with emotion that such generosity should not be accepted from an outsider. President Werner put it to vote. The offer was accepted.

H. Leon Roecker, one of the artists who was entitled to a medal, said to a friend:

"If I get a medal, I think I'll have to give him a sketch."

ADVENTURES AT THE ART INSTITUTE.

For weeks "Oliver" was the good fairy of the Art institute. He took the instructors to his clubs and entertained them in high fashion. He called certain instructors and the officials by their first names.

"I take care of the stocks for the Oliver people," he is quoted as saying to one person, "and I shall be glad to handle all the stocks and bonds of the Art institute, buy 'em or sell 'em. That is without any commission, of course. And I shall give them the same attention I give my own, exactly. Ours amount to about a million a month."

Shortly afterward a movement for a students' aid fund was started. Charles F. Mulligan, the sculptor, told the young blood of it.

"'S a fine idea," said "Oliver." "Put me down for $20,000. I'll get Harold McCormick and the rest of 'em. I think Harold ought to do more for us."

"Put Me Down for $200 a Year."

The Friends of American Art society has headquarters at the Art institute. Mr. Mulligan introduced the young man to one of the officers of the organization, and explained the object of the society.

"Put me down for $200 a year for five years," said "Oliver." "It's a pleasure to give to such a cause."

But the only money known to have been given to a "cause" by the young man was obtained by the Art institute, and is valued highly. It is $10 for an annual membership. After he had handed the money to Newton H. Carpenter, the secretary, "Oliver" said:

"You could just as well have had a life membership. Ten dollars or $100, it is all the same to me."

"Oliver" organized a syndicate at the institute. It was to buy Southern Pacific stock. He knew what the market was going to do. The winner of the pool was to get the money. Oliver made the big subscription toward the syndicate. One man is said to have contributed $50. He wishes he had that fifty back.

AT THE CHICAGO AUTOMOBILE CLUB.

One of the boosters' committee of the Chicago Automobile club met Mr. "Oliver" at the yacht club. He looked him over and decided he would be a good member.

"Yes," observed "Oliver," "you might put up my name. I believe in encouraging good clubs. With so much money as I have I don't seem to get the enjoyment out of clubs I ought to get. Yes, you might put up my name."

He was elected and the bill of $50 sent to him. No check came. The member tried to get it. He was apologetic.

"I'll send around a check," said "Oliver." "I happen to be short of money. I had a curious adventure. I met a chorus girl who ought to become a great artist if she is trained right. I agreed with Lorado Taft to put her through a course with him. The poor girl has been in the hospital some time. I paid her bills—about $1,100. I have such a beastly small allowance, too—$1,000 a month. A gentleman can't live on that and do anything."

The automobilist did not ask for the check. At the last meeting Mr. Oliver was dropped from the roster of members.

"Adventure" at the Stratford.

At the Automobile club one day "Mr. Oliver" met a newspaper man who was on the membership committee.

"Just moved over to the Stratford," he said. "Had a row with a waiter over at the Blackstone. I guess I was soused. I tore a rail off the orchestra stand in my excitement. Then I landed on my head in the street."

Oliver also joined the Calumet club. It was "so beastly far" that he didn't get there often and he ran up only a small bill, according to the secretary.

"Yes, Mr. Oliver is a member," said the club official. "We don't see him often now."

THE ADVENTURE OF THE CLIFF DWELLERS.

Mr. Mulligan, the sculptor, sought to reciprocate for some of the kind things young "Oliver" had done. Others had entertained him at the Chicago Athletic association, the Hamilton club, and the Chicago club. Mulligan took him to the Cliff Dwellers club. He introduced him to Ralph Clarkson and other artists and writers.

"Oliver" made himself fairly well at home. The rules say a Chicagoan who is not a member may not visit the club more than once a month. The rule was stretched.

Some of the Art institute people were at lunch there one day. "Oliver" came over and sat down.

"Oliver" subscribed another $200 for another great cause.

Whoever secured this subscription tried to collect. He couldn't collect. But he found a few persons who had loaned Oliver sums ranging from $500 to 50 cents. A rude materialistic person started the rumor that perhaps this particular "Oliver" was a member of the chilled brass, not the chilled steel family of Oliver.

Indignation Meeting Results.

The outcome was an indignation meeting. It was made up of artists, at least six of whom had loaned money to Oliver.

"It's a shame to treat a high minded, generous, lovable fellow like that," said one. "They doubt his honesty."

Among those who took "Oliver" to the club were Andrew Rebori of the school of architecture and Theodore Keene, registrar of the Art institute.

THE FINAL ADVENTURE OF "OLIVER."

Ralph Clarkson, artist, began to think. Some of his friends had made loans. He telegraphed the Olivers at South Bend. That was less than a week ago.

Joseph Oliver Jr.—he of the midnight oil—came to Chicago immediately. He arrived on Monday and hunted up Mr. Mulligan. Together they hunted up "Mr. Oliver."

"No," said Joseph shortly, when he saw "Mr. Oliver." "He is no relation of ours. He isn't a South Bend Oliver." He turned and walked away.

"You are no Oliver—you are a faker," shouted "Mr. Oliver" back at him. "I am Mr. Oliver of South Bend, and I defy you to prove the contrary."

Mr. Mulligan looked at one and then at the other. He couldn't decide what to do. Yesterday Mr. Mulligan said he was beginning to suspect.

"He certainly was a lovable fellow," he said.

CALLS "OLIVER" IMPOSTOR.

South Bend, Ind., Feb. 26.—[Special.]—Joseph B. Oliver said tonight: "My son Joseph went to Chicago on Monday and saw the man who is posing as my son. The Oliver he saw is no relative of ours. He is an impostor. I knew about him some time ago, but I thought every one in Chicago must know him in his true colors by this time."

TELLS DEATH OF TWO EXPLORERS

Dr. Mawson, Head of Antarctic Expedition, Recites Tragedy in Far South.

ONE FELL IN CREVASSE.

Other Died of Exposure; Remainder of Party Reaches Australia.

[BY CABLE TO THE CHICAGO TRIBUNE.]

LONDON, Feb. 27., 3 a. m.—A vivid story by Dr. Douglas Mawson, the Australasian explorer, of the deaths of Lieut. Ninnis of the British army and Dr. Mertz, a Swiss ski runner, members of Dr. Mawson's antarctic exploring party, is recited in one of the London journals this morning.

Dr. Mawson and other members of his party, who had remained in the antarctic regions for more than two years, were brought to Adelaide, Australia, yesterday on board the exploring steamship Aurora.

The original expedition under Dr. Mawson left Hobart, Tasmania, on Dec. 2, 1911, its principal object being the exploration and survey of the antarctic coast line. When the Aurora went to fetch the explorers back from the antarctic early last year the vessel was forced to leave before taking on board Dr. Mawson and five of his companions.

Two Die on Sledge Trip.

Dr. Mawson says Lieut. Ninnis, Dr. Mertz, and he started on an branch exploration trip at the end of the year 1912. They had sixteen dogs and a 1,700 pound sledge load. After they had gone 311 miles they were in latitude 68.5 and longitude 151.5 on Dec. 14.

They were on a high plateau, in exalted spirits, and were rejoicing over the glorious weather when Dr. Mertz, who was ahead, found an unexpected crevasse, which he crossed. Dr. Mawson was unaware of the crevasse until he was close to it, but crossed with the dogs and shouted a warning to Lieut. Ninnis. He continued his journey, but on looking back subsequently was amazed not to see Ninnis.

Dr. Mawson hailed Dr. Mertz, who returned, and they scanned the yawning crevasse, but saw nothing but an injured dog and fragments of the equipment far down. They shouted for hours, but got no answer. The dog soon died and all was still.

"Ninnis must have gone down to instant death," says Dr. Mawson, "and with him went the bulk of the equipment."

Ten Days' Food Left.

One sledge remained. For ten days they had food for themselves, but nothing for the emaciated dogs. They had one tent cover, the frame for which they improvised from a ski and a theodolite stand. They started on the return trip to the party's base, but were delayed by bad weather, and the dogs, which had been weakened by lack of food and rendered innutritious, were all soon gone.

When the two men were 100 miles from the hut Dr. Mertz became very weak. The weather was terrible. There was thick, drifting snow every day and both men were pierced with the cold. Owing to their enfeebled condition they covered few miles and these with the greatest difficulty. Dr. Mertz gradually became weak and he derived no nourishment from the food which he took. The bad surface caused the men to have repeated falls. Dr. Mawson put Dr. Mertz on a sledge to drag him along. He rigged a sail on the sledge and this helped some, but the progress was very slow. It was impossible to lay a good course because of the drifts.

Death of Dr. Mertz.

Dr. Mertz got steadily worse and died on the night of Aug. 7. Dr. Mawson was then so exhausted that he never expected to reach the hut but he pushed on.

Dr. Mawson was reluctant to say much about what followed the death of Dr. Mertz.

"For thirty days I was absolutely alone," Dr. Mawson said. "I had the most marvelous escape. I was reduced to the last stages of starvation when suddenly, while tramping in deep snow I saw something black. It was a bit of food which had been dropped by searchers sent to find me. It was twenty miles to the hut at a place where no previous expedition had ever been."

For a whole month all alone he made his way toward the hut. He crossed a glacier in which there were many crevasses. He frequently fell into crevasses and was only saved by a rope which he had tied to the sledge. He was so weak that it was with difficulty that he crawled out of these crevasses.

Dr. Mawson eventually reached the hut after a most melancholy journey and much suffering. There he was found by the searching party. His skin peeled off and his hair and nails came off, but he is now well.

Says Men Died as Heroes.

In telling of the work of the expedition, Dr. Mawson said:

"With the exception of the deaths of Dr. Mertz and Lieut. Ninnis the expedition was most fortunate. They died like heroes. Nobody ever lived a braver life than either of them."

The scientific results achieved by Dr. Mawson are evidently considerable. They include the mapping of newly discovered lands and finding of extraordinary marine fauna at a depth of two miles and the discovery of copper deposits and a vast coal bed.

Dr. Mawson declared that dredging had yielded the best collection of biological specimens ever obtained in the antarctic.

The scientific results of the expedition are to be presented to the Geographical association of Australia.

While the delay in Adelieland, owing to the prevalence of terrific winds, was unpleasant, it enabled the party to do a vast amount of collecting.

The wind experienced at the base was terrific. During one whole month it averaged sixty-three miles an hour. For one hour it blew 116 miles and gusts were frequently gauged at over 200 miles an hour.

LORIMER BACK FROM EUROPE; STILL IN POLITICS, HE SAYS.

Illinoisan Asserts He Will Remain in the Game Until He Dies—Studied Money Conditions Abroad.

New York, Feb. 26.—[Special.]—William Lorimer of Chicago returned today on the liner Olympic from a three months' European tour.

When asked whether he was still in politics, Lorimer bristled indignantly.

"Why, of course, I'm still in politics," he declared. "Why shouldn't I be? I always have been in the game ever since I was old enough to have a man's thoughts and I intend staying in it as long as I live. Any reports that I have left politics are simply ridiculous."

"One of the principal objects of my trip," said Lorimer, "was to make a first hand study of currency conditions abroad. I found the money situation looking bright. I also found that there is much more confidence in American securities since the passage of the new currency law."

Real Heir to $12,000,000 Who Disclaimed Dazzling 'Brother.'

JOSEPH D. OLIVER JR.

SULZER SAYS MURPHY LIED

Asserts Tammany Chief Did Not Return $25,000 Campaign Gift.

USED IT TO SETTLE SUIT.

Made Restitution Later; Contributions Assigned to Dummies.

New York, Feb. 26.—Charles F. Murphy, leader of Tammany Hall, did not give back the $25,000 campaign contribution of the late Anthony N. Brady in 1912, as Murphy said he did, according to the sworn testimony today of William Sulzer, deposed governor of New York.

Sulzer, a witness today for the second time in the John Doe inquiry into political graft, testified Murphy had told him that he turned the $25,000 over to the Democratic state committee. He added that Murphy also said he had "fixed it" so that it would be reported in the committee's list of campaign contributions under the name of a dummy. This is the $25,000 which Sulzer says was first offered to him and which he refused to accept.

Murphy in a recent public statement said that he had given the money back to Brady. He probably will be called to tell his story under oath.

Tells How Murphy Used Money.

Sulzer conceded today that Murphy had given the sum of $25,000 back to Brady, but that it was not the same $25,000. The original $25,000 was paid to Brady, according to Sulzer, to compromise a suit for $40,000 which he said Brady had brought against Murphy.

"Murphy sent J. Sergeant Cram to see Brady and get him to call off the suit," Sulzer said. "Brady was angry and wouldn't listen to Cram. He said Murphy had sworn falsely in his answer to the suit and that he had better come across with the money or he would press the suit and expose him."

Murphy, on the advice of Samuel A. Beardsley, Brady's attorney, finally went to see Brady himself, Sulzer said, and Brady compromised for $25,000.

"Brady made him a present of $15,000," added the witness. "The summons and complaint in this suit, if they are not destroyed, would make interesting reading at this time."

Light on Other Contributions.

Sulzer also testified concerning the $10,000 contribution which Allan A. Ryan, son of Thomas F. Rryan, the financier, asserted at the witness' impeachment trial he gave to Sulzer and which was never reported in Sulzer's list of contributions. The witness said he gave it to John H. Delaney, now head of the state bureau of efficiency and economy, and that Delaney told him he had given it to Murphy.

This was another contribution which, he said, Murphy told him would be listed under the name of a dummy. He declared also that Delaney had kept "for his own campaign expenses" $5,000 which he (Sulzer) had given to him to "help out" the Democratic state committee.

Three More City Bonds Sold.

Three $1,000 municipal bonds were sold over the counter at the city controller's office yesterday. The total of the sale, begun Nov. 6, is now $1,058,000. One bond was bought by a west side lodge of Knights of The Maccabees and another by a printers' union.

First Lien Bonds To Net 6%

We offer at par and accrued interest a new issue of 6% serial bonds directly secured by a closed first mortgage on a 7-story building and land in one of the best districts of Chicago.

The total issue, $120,000, is less than 50% of the appraised value of the property.

Serial maturities, two to eight years.

The bonds are backed by heavy personal responsibilities.

We have purchased this entire issue after careful investigation and recommend these bonds for investment.

Denominations $100, $500 and $1,000.

Ask for Circular No. T.-850.

S. W. STRAUS & CO.
MORTGAGE AND BOND BANKERS
STRAUS BUILDING, CHICAGO — ONE WALL STREET, NEW YORK
Telephone Main 2724

SEIZURE OF TWO AMERICANS LAID TO ALBANIAN INTRIGUE.

Reported Capture of Travelers by Brigands Confirmed—Austrian Consul to Investigate Affair and Lend Aid.

VIENNA, Feb. 26.—Confirmation of the capture in Albania of two American citizens believed to be of Albanian extraction has been received by the Austro-Hungarian foreign office.

The dispatch does not give any definite information as to where they were taken prisoners, but the affair is attributed to intrigues between the various factions in Albania.

At the request of the American embassy here the Austro-Hungarian foreign minister has instructed the Austrian consul at Elbassan to investigate the affair, and everything possible is to be done to assist the American embassy in its inquiries.

American Missionary Seized?

BERLIN, Feb. 26.—The Vossische Zeitung today publishes a special dispatch from Durazzo reporting that an American missionary who was traveling through the south from Elbassan, in Albania, has been captured by a band of brigands. According to one version he was killed.

ASQUITH MINISTRY GETS BLOW; LIBERALS LOSE ANOTHER SEAT

Candidate Defeated for Parliament at Leith Burghs, the Sixth Beaten Since General Election in Britain.

LONDON, Feb. 26.—The Liberals today lost the seat in parliament of Leith Burghs in a by-election made necessary by the appointment of its holder, the Rt. Hon. Renald Graufurd Munro-Ferguson, as governor general of Australia. G. W. Currie, Unionist, won, receiving 5,159 votes as against 5,143 given M. Smith, Liberal, and 3,346 given Mr. Bell, the Labor candidate.

Not since 1832 had Leith Burghs returned a Unionist candidate, and the loss of this seat, together with the victory last week of a Unionist in Bethnal Green, is a serious blow to the government.

This is the sixth seat lost to the Asquith government since the last general election.

POSTOFFICE ENDS LAND SALE PLAN

Advertising Put Out by Chicago Company Barred from the Mails.

CLASSED AS A LOTTERY.

Scheme Contemplates Drawing of 76,000 Acres of Fruit Belt of Missouri.

[BY A STAFF CORRESPONDENT.]

Washington, D. C., Feb. 26.—[Special.]—Certain advertising of a land selling campaign by the Railroads Unimproved Land association of Chicago, which is being published by many newspapers, particularly in the middle west, has been barred from the mails by the postoffice department.

The postmaster general has instructed postmasters, including Postmaster Campbell in Chicago, to refuse to receive for transportation by mail any newspaper, circular, or letter containing the objectionable advertisement.

The exclusion of newspapers carrying the Railroads Unimproved Land association's advertising from the mail privilege is based on a finding by Assistant Attorney General Lamar that the scheme described in the publicity matter is a lottery. The transmission of any advertisement of a lottery through the mails is prohibited by a penal statute.

Investigation Not Completed.

A further investigation is being conducted by the department for the purpose of determining whether the Railroads Unimproved Land association is violating the postal laws in the operation of its land selling scheme.

The land association advertises the sale of 76,000 acres of "choice fruit and agricultural lands" in the "Missouri Ozark fruit belt," south of St. Louis, "about four hours' ride by rail." This tract, says the advertising, has been divided into 5,000 farms, varying in size from ten to 100 acres each.

Any person accepted by the land association as a "registrant" upon payment of $15 will receive one of these farms, according to the advertised offer, or 100 shares of stock in a company controlling a 3,000 acre fruit orchard. It is proposed to hold a "big land opening" on a day to be announced later. The "opening" is vaguely described in the advertisement, which informs the prospective investor:

"You will immediately after the opening be notified as to just what tract or interest you have secured, but you now know in advance that it will be either a 160, 80, 40, 20, or 10 acre farm or 100 shares of orchard stock—no blanks—no disappointments."

Scheme Classed as Lottery.

It is the element of chance involved in this offer which classes the scheme as a lottery, in the opinion of the assistant attorney general.

The advertisement then admonishes the prospective investor to "remember that the abstracts are held in trust by the Old Colony Trust and Savings bank of Chicago, Ill., and that they certify every fully paid up certificate that goes out to each registrant. The deed and abstract will be turned over by the bank on day of opening and will show the 76,000 acres free of all incumbrances."

It appears that the questionable character of this scheme was detected before it attracted the attention of the officials of the postoffice department. Publishers of newspapers who exercise great care in keeping their columns free of objectionable advertising refused the matter submitted by the land association. Publishers who do print this advertising and circulate papers containing it through the mails may be prosecuted for violation of the federal penal code.

FOES OF TAMMANY ORGANIZE.

"Democratic Party of New York" Plans to Oppose Charles F. Murphy and His Clan in City.

New York, Feb. 26.—"The Democratic party in New York," with the Rooster as its emblem, was organized here tonight by a committee of 250 citizens opposed to Tammany hall and the leadership of Charles F. Murphy. All the boroughs will be represented on a city committee. The purpose of the party is to secure "honest and efficient government of the city."

Error Stops an Extradition.

Through a technicality, Alfred Lowenberg of 2556 North Clark street, accused of a $10,000 theft, was released by Judge Gibbons in the Circuit court yesterday on a writ of habeas corpus. He is wanted in St. Louis on charges of taking plates, dies, and designs from the National Thermo company.

SIEGEL MUST SHOW ASSETS

New York Merchant and Partner to Appear for Examination.

CREDITORS CANNOT AGREE.

Meeting to Discuss Settlement Offer Ends in a Turmoil.

New York, Feb. 26.—[Special.]—Henry Siegel and Frank E. Vogel must appear before United States Commissioner Alexander Gilchrist to be examined in regard to the assets of Henry Siegel & Co., bankers; the Simpson-Crawford company, and the Fourteenth Street store, all in the hands of receivers. An order to that effect was issued today by Judge Learned Hand in the United States District court, but no date for the examination was set in the order.

The order was issued on the application of Michael Huppert, a creditor, through the attorneys for creditors of the various companies. The petition applying for the order sets forth that the liabilities of the defunct private bank are $2,719,801, of which $2,550,330 is due depositors, and that the assets in the hands of the receivers are about $150,000. The petition further says that the "accounts against the Simpson-Crawford company, Fourteenth Street store, Siegel & Co. of Boston, and Henry Siegel 'personal account' amount to $2,640,099."

"These various debtors," the petition recites, "are insolvent, and your petitioner does not believe that the claims against these various enterprises are worth more than 20 cents on the dollar, and the account against Henry Siegel 'personal' is worth nothing."

Depositors Refuse Settlement Offer.

Shortly before the petition was filed more than 300 depositors of the private bank gathered to discuss the offer made by the Depositor's Realization company to pay the depositors 32½ cents on the dollar and the balance in notes. The offer is made by a company organized by Siegel's friends. While there were depositors at the meeting who favored the acceptance of the offer, it soon became apparent that many were opposed to it.

The meeting developed into a near riot and ended in utter confusion, with no vote taken.

When the depositors' meeting was called to order by J. P. Munch, chairman of one committee, representing part of the 15,000 depositors, Munch advocated the acceptance of the offer. Immediately there was a yell of disapproval from men and women.

Meeting Ends in Turmoil.

Then there were shouts of "Traitor," "Robber," and "Give us our money." Munch tried to make himself heard. Then the meeting broke into two parts. One part contained those opposed to the proposition. Another those who were in favor. In that way there was harmony for a time.

Then somebody tried to get bothe groups together and immediately there was almost pandemonium. Chairs were broken by persons who excitedly sought to make themselves heard either by words or noise, and the leaders left the meeting in despair.

U. S. AND GERMANY AT OUTS?

London Daily Mail Sees Likelihood in Empire's Proposal to Drive Out Standard Oil Company.

[BY CABLE TO THE CHICAGO TRIBUNE.]

LONDON, Feb. 27, 3 a. m.—The Berlin correspondent of the Daily Mail writes that he has reason to believe that Germany and the United States are on the brink of diplomatic difficulties in regard to the impending "confiscation" of the German properties of the Standard Oil company. A committee of the reichstag is now discussing the government's project to create a state monopoly in illuminating oil, which will immediately drive the Standard out of one of its most profitable branches.

You can safely buy your

Life Insurance at ½

Old Line Rates
STRAIGHT LIFE PER $1000
AGE 30 - - $10.50
AGE 40 - - $14.00
Other ages in proportion.

A *proven* company—17 years of promptly paid claims—50 millions of insurance in force—assets nearly *$1,000,000*—thousands of satisfied policy holders in this state.

Call or write

ILLINOIS BANKERS' LIFE ASSOCIATION
475 W. Jackson Blvd. — Wabash 1889
648 Insurance Exchange Building

500 BLUE SUITS

Worth $35, $30 and $25, now at

$16.50

THESE suits were made by one of the best known makers of fine clothes in America. There are blue serges, blue cheviots, blue unfinished worsteds, blue diagonal cheviots, all sizes for men & young men, regulars, stouts & slims. Buying these blue suits at this price is better than buying Government Bonds. You'll want a couple of suits when you see them.

Sale Starts Today

$16.50 For any fancy fall or winter suit or overcoat sold up to $40

Spring lines shaping up nicely
— many lines now on display

BEACHEY & LAWLOR

CLOTHIERS HATTERS FURNISHERS

Dearborn and Monroe Streets

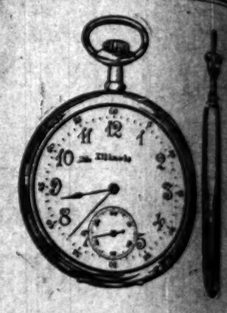

If you need a good timepiece, you ought to investigate

Illinois Watches

You'll probably be interested in what we have learned about their exceptional accuracy, after having handled most of the leading makes for a good many years.

And if you like novelty in dials you'll enjoy seeing some of the new faces we can show you, both in white and gold.

You can save money by getting your watch here—at least this is always our aim.

You'll appreciate the spirit of this store for your satisfaction and good will as our first consideration.

Lebolt & Company

Chicago's largest importers of Pearls and Diamonds

Palmer House Corner, State and Monroe
New York—Paris—London—Amsterdam
(Write for Catalogue)

Fifield & Stevenson
Men's Wear
Michigan Avenue

Personal interest in your personal problems of dress does not depend upon the amount of your expenditure at this shop.

Everything in Fashionable Accessories to Men's Dress for Town, Country, Motoring, and Sporting Wear.

328 Michigan Avenue
McCORMICK BUILDING

Devoe China Painters' Department is complete —French, German and Austrian China, Belleek and Satsuma—large variety of standard and new shapes.

Our new stock of Japanese light green or soft tone Sedji Ware for decorating with enamels, or gold, now on display.

China fired daily.

China Painters' supplies to meet every need. If it's made, you'll find it at

Devoe

14-16 West Lake Street, near State

Liquidation of Ancienne Société Bellanger

FIRST SALE

OBJECTS OF ART AND FURNITURE
Porcelains, Miniatures, Caskets, Silver and Plate ware, Clocks, Bronzes, Sculptures, Terra Cottas de la Savonnerie, Seats, Tapestries, TAPESTRIES DES GOBELINS et de BEAUVAIS, Pictures, Pastels, Gouaches and Aquarelles.

FOR SALE IN PARIS
GALERIE GEORGES PETIT, 8 Rue de Sèze,
FROM MARCH 9 TO 12, inclusive.
Exhibitions: Private, March 7. Public, March 8.

SECOND SALE

OBJECTS OF ART AND CURIOSITY
From Moyen Age, Renaissance and Louis XVI Period
ORIENTAL AND ITALIAN ANTIQUITIES
Enamels de Limoges, Enameled Terra Cotta of Luca Della Robbia, Italin Bronzes, Ivories, Glass, Carved Crystals, Wares, Jewels, Stained Glass, Carved Wood, Sculptures, Stoneware, Marbles, Flemish Tapestries, Persian Rugs, Show Cabinets. For Sale in

PARIS, GALERIE GEORGES PETIT,
8 Rue de Sèze, on March 14 and 15.
Exhibitions: Private, March 13. Public, March 14.
Auctioneers: Me. P. LAIR DUBREUIL and HENRI BAUDOIN, Fevart, Paris; Me. HENRI BAUDOIN, Grange Batelière, Paris.
Experts for the Pictures: Mr. G. Sortais, 22 Rue Bonaparte, Sorite, Paris; Mr. J. Porgi, 7 Rue Mansart, Paris, Experts for the Objects of Art: Mr. Mannheim, 7 Rue Saint Georges, Paris; Mr. Kraemer, 37 Rue Lafitte, Paris; MM. Paulme et Cie, 10 Rue Chauchat, and 11 Grange Batelière.

ADVERTISE IN THE TRI

SECOND BRIBE PLOT OF VICE

B. J. Meyer Figures tempt to Give Money t mittee of Fifteen

THRASHER TELLS

Discloses Graft as Only Advocating Red Li District.

Another effort of the Twenty-se vice ring to purchase protection gated district came to light yeste

One of the principal actors i bribery case is Berthel J. Meyer a partner of "Chicken" Harry operates under the name of the Secret Service bureau.

Cullett is the ex-detective who w on Wednesday night at Sheridan Wilson avenue on the charge of to bribe Funkhouser's morals in G. Dannenberg, with a roll of bills to $500. The bribe was part of $3,300 promised Dannenberg if he put the vice district to reopen.

Offered Committee of F

The new bribe was offered to t tee of fifteen, the body of public sons who stirred public indignat a heat that the red light district by the late State's Attorney John man and has been kept closed ev

THE TRIBUNE learned that Thrasher, superintendent of the of fifteen, knew about the bribe. nuded with reluctance to disclo

"I believe," said he, "that if sweep away the doubt that may the minds of some persons that t one object in advocating a red li and that object is graft.

Tells Experience with M

"The latter part of June or a 1913, B. J. Meyer made applica office for a position as investi showed me a card which led me t was a special agent for the dep justice. I asked him if he still w government, and he said he w ferred me to Mr. De Woody and others in the district attorney's also showed me a card from Chief and police keys, and told me he special work out of the chief's o

"I made some inquiries and meedations seemed to be entire tery, and I put him to work.

"On Monday, July 14, he ca office and laid down $100 on my d he found it rolled up with an e around it in his coat pocket when h ists Sunday morning.

"He said that Saturday night Ed Weiss' place—the W. & W. Ca pany's cafe—and was talking wi Wolfson. Meyer said Wolfson a he would accept an order for a sui which he had refused. Meyer s that Weiss had ordered some had a bad effect on him; that sitting at the table with him, a only person near enough to him t have placed the money in his pock

Money Marked and Se

"I put the money in an envelop had asked Meyer to initial it. My stenographer and myself th the envelope and I put it in the s it has remained ever since.

"I instructed Meyer to follow t if anything more happened, bu reason there were no developmen

"Later I had reason to believe double crossed, and I confronted the evidence. He made a denial office, and I have seen him only That was when he came into court Weiss, who was summoned by Ju

"A week or two later Meyer re ing he found it impossible to w committee on account of his pers ship with a number of the people tendent, requested him to in already had written his discha waiting for him to return to the c

Meyer Works to Free C

Meyer was busy yesterday gett ber out of the police station. booked on a charge of bribery Sheffield avenue station. At 3 o'clock afternoon he appeared before Judge asked that his case be continued or ten days until he could consu and plan his defense. The case March 6. He was released at 6 night on $2,000 bonds signed by McCune. The bond was approv La Buy.

Assistant Corporation Counsel Baker and Morals Inspector Dea peared in court to prosecute C torney Baker said there was no violation of the statute prohibiti any of a public official.

Funkhouser Against In

Maj. M. L. C. Funkhouser, se superintendent of police, said he no investigation into charges ser against the four resort k Cullett said paid him the $500 Dannenberg.

The keepers are said to be "F Millen, 6 West Twenty-second Shall Brothers, Twenty-first streets; Beck Moriarity of "Di place at Harrison and State Johnny" Turio, 2101 Armour a

"I am inclined to drop the ot Stein," Maj. Funkhouser said. been too much publicity. Assista tion Counsel Leon Hornstein a to give the story out last night b rumors had it. Hornstein h positive office and might lose administration paper didn't get th Cullett left the police station last night and could not be loca refused to make a statement.

NO CANDY FOR STATE

Gov. Byrne of South Dako Discharge of Man Wh Item in Voucher.

Pierre, S. D., Feb. 26.—Gov. issued a statement calling for of Emil Gunther of the stat department. In his statement said:

"Any officer or employe of th will submit for approval a vouch and theater tickets cannot rem while I am governor of South It makes no difference wheth this has been followed in anot will not be tolerated for a mo state."

Just a Pleasant Little

A pleasant little party in a lodging house kept ended yesterday with Lucas, Andrew Lucas, by the al and Mrs. Lucas that after Lucas had brok home one hit him on the head and was about to begin op before the event broke up. hospital with a fractured sk of the same address and Maxwell street.

If you need a good
mepiece, you
ght to investigate

linois Watches

ou'll probably be interested in what
have learned about their exceptional
racy, after having handled most of the
ng makes for a good many years.

d if you like novelty in dials you'll
y seeing some of the new faces we can
you, both in white and gold.

ou can save money by getting your
h here—at least this is always our aim.

ou'll appreciate the spirit of this store,
our satisfaction and good will are our
consideration.

ebolt & Company

Chicago's largest importers of
Pearls and Diamonds

mer House Corner, State and Monroe
w York — Paris — London — Amsterdam
(Write for Catalogue)

Fifield & Stevenson
Men's Wear
Michigan Avenue

Personal in-
terest in your
personal
problems of
dress does not
depend upon
the amount of
your expenditure
at this shop.

Everything in Fashionable Accessories to Men's Dress for Town, Country, Motoring, and Sporting Wear.

28 Michigan Avenue
McCORMICK BUILDING

Devoe China
Painters' Depart-
ment is complete
-French, German
nd Austrian
hina, Belleek and
atsuma—large
ariety of standard
nd new shapes.
Our new stock of Japa-
se light green or soft tone
dji Ware for decorating
th enamels, or gold, now
display.
China fired daily.
China Painters' supplies to meet
y need. If it's made, you'll find
Devoe
-16 West Lake Street, near State

idation of Ancienne Société Seligmann.
FIRST SALE
CTS OF ART AND FURNITURE
ins, Miniatures, Caskets, Silver and Gold
Clocks, Bronzes, Sculptures, Furniture
de la Savonnerie, Seats, Tapestries
TRIES DES GOBELINS et de BEAUVAIS
, Pastels, Gouaches and Ancient Drawings
FOR SALE IN PARIS
IE GEORGES PETIT, 8 Rue de Sèze
FROM MARCH 9 TO 12, 1914.
ions: Private, March 7. Public, March 8
SECOND SALE
ECTS OF ART AND CURIOS
loyen Age, Renaissance and other Periods
ORIENTAL AND ITALIAN CHINAS
s de Limoges, Enameled Terra Cottas de
Italian Bronzes, Ivories, Gold and Silver
Jewels, Stained Glass, Carved Woods
Marbles, Flemish Tapestries, Furniture
abinets. For Sale in
RIS, GALERIE GEORGES PETIT,
e de Sèze, on March 16 and 17, 1914.
ons: Private, March 14. Public, March 15
eers: M. F. LAIR DUBREUIL, 6 Rue
Paris; Mr. HENRI BAUDOIN, 16 Rue
Bateliere, Paris.
for the Pictures: Mr. G. Sortais, 11 Rue
Paris; Mr. J. Ferni, 7 Rue Saint George
Experts for the Objects of Art: Mr.
in, 7 Rue Saint Georges, Paris; Mr. Fa
Lafitte, Paris; MM. Paulme et Le
Chauchat, and 11 Grange Batelière, Paris

RTISE IN THE TRIBUNE

SECOND BRIBERY PLOT OF VICE RING

R. J. Meyer Figures in Attempt to Give Money to Committee of Fifteen Man.

THRASHER TELLS STORY.

Discloses Graft as Only Object in Advocating Red Light District.

Another effort of the Twenty-second street vice ring to purchase protection for a segregated district came to light yesterday.

One of the principal actors in this new bribery case is Berthel J. Meyer. Meyer is a partner of "Chicken" Harry Cullett, who operates under the name of the American Secret Service bureau.

Cullett is the ex-detective who was arrested on Wednesday night at Sheridan road and Wilson avenue on the charge of attempting to bribe Funkhouser's morals inspector, W. C. Daenenberg, with a roll of bills amounting to $200. The bribe was part of a monthly $1,500 promised Daenenberg if he would permit the vice district to reopen.

Offered Committee of Fifteen.

The new bribe was offered to the committee of fifteen, the body of public spirited citizens who stirred public indignation to such a heat that the red light district was closed by the late State's Attorney John E. W. Wayman and has been kept closed ever since.

THE TRIBUNE learned that Samuel P. Thrasher, superintendent of the committee of fifteen, knew about the bribe. He was persuaded with reluctance to disclose the story.

"I believe," said he, "that it may aid to sweep away the doubt that may still exist in the minds of some persons that there is only one object in advocating a red light district and that object is graft.

Tells Experience with Meyer.

"The latter part of June or about July 1, Mr. R. J. Meyer made application to this office for a position as investigator. He showed me a card which led me to believe he was a special agent for the department of justice. I asked him if he still was with the government, and he said he was. He referred me to Mr. De Woody and to several others in the district attorney's office. He also showed me a card from Chief McWeeny and police keys, and told me he was doing special work out of the chief's office.

"I made some inquiries and his recommendations seemed to be entirely satisfactory, and I put him to work.

"On Monday, July 14, he came into the office and laid down $100 on my desk, stating he found it rolled up with an elastic band around it in his coat pocket when he got home late Sunday morning.

"He said that Saturday night he was in Al Weiss' place—the W. & W. Catering company's cafe—and was talking with Weiss and Wolfson. Meyer said Wolfson asked him if he would accept an order for a suit of clothes, which he had refused. Meyer said further that Weiss had ordered some wine, which had a bad effect on him; that Wolfson was sitting at the table with him, and was the only person near enough to him that night to have placed the money in his pocket.

Money Marked and Sealed.

"I put the money in an envelope, sealed it, and asked Meyer to initial it, which he did. My stenographer and myself then initialed the envelope and I put it in the vault, where it has remained ever since.

"I instructed Meyer to follow it up and see if anything more happened, but for some reason there were no developments.

"Later I had reason to believe I was being double crossed, and I confronted Meyer with the evidence. He made a denial and left the office, and I have seen him only once since. That was when he came into court with Louis Weiss, who was a summoned by Judge Landis.

"A week or two later Meyer resigned, saying he found it impossible to work for the committee on account of his personal friendship with a number of the people I as superintendent, requested him to investigate. I already had written his discharge and was waiting for him to return to the office."

Meyer Works to Free Cullett.

Meyer was busy yesterday getting his partner out of the police station. Cullett was booked on a charge of bribery at the Sheffield avenue station. At 3 o'clock in the afternoon he appeared before Judge Scully and asked that his case be continued for a week or ten days until he could consult attorneys and plan his defense. The case was set for March 6. He was released at 6 o'clock last night on $2,000 bonds signed by William J. McCue. The bond was approved by Judge La Buy.

Assistant Corporation Counsel George L. Bailey and Morals Inspector Dannenberg appeared in court to prosecute Cullett. Attorney Baker said there was no doubt of the violation of the statute prohibiting the bribery of a public official.

Funkhouser Against Inquiry.

Maj. M. L. C. Funkhouser, second deputy superintendent of police, said there would be no investigation into charges of conspiracy against the four resort keepers who Cullett said paid him the $500 he gave to Daenenberg.

The keepers are said to be "Polack Ben" Bellen, 6 West Twenty-second street; Marshall Brothers, Twenty-first and State streets; Rock Moriarity of "Dineen's" old place at Harrison and State streets, and "Johnny" Turio, 2101 Armour avenue.

"I am inclined to drop the other prosecutions," Maj. Funkhouser said. "There has been too much publicity. Assistant Corporation Counsel Leon Hornstein and I decided to give the story out last night because THE TRIBUNE had it. Hornstein holds an appointive office and might lose it if the administration paper didn't get the story."

Cullett left the police station with Meyer last night and could not be located. He refused to make a statement.

Policewomen Who Arrested Pickets.

MRS. ANNA LOUCKS — MRS. MARY BOYD

NEXT FRAUD CASE UP MONDAY

Mahoney Trial Set After Acquittal of Abrahams Crowd.

NORTHUP REFUSES COMMENT

Hoyne Also Silent on Outcome of the Twentieth Ward Charges.

Bernard J. Mahoney, an assistant to State's Attorney Maclay Hoyne, will be placed on trial Monday before Judge Marcus A. Kavanaugh on the charge of complicity in the vote frauds in the general election of 1912. Mahoney's trial was set after a jury in Judge Charles M. Foell's court yesterday had acquitted the five defendants in the Twentieth ward case.

The men cleared by the verdict were Morris Abrahams, Haitch-Haitch leader in the ward; Mandel Gerber and Harry Pestine, Democratic judges; Harry Gerber, Republican judge; and Nathan Rochofsky, Republican clerk. The jury was eleven hours in reaching the verdict.

Jurors Reticent on Voting.

None of the jurors would tell how many ballots were taken or any other details of their deliberations. They refused to deny or affirm a report that on the first ballot they stood eight for conviction and four for acquittal. All they would admit was that test ballots were taken before they reached an agreement.

The five defendents jumped to their feet after the verdict was read in court at 10 a. m. and shook the hand of each juror as he left the box. They then hurried to their west side homes, where their acquittal was celebrated at Abrahams' saloon.

Northup Makes No Comment.

Although he admitted his disappointment at the result of the trial, Special State's Attorney John E. Northup declined to comment on the jury's action.

"I did not say anything when I obtained a conviction in the first trial and I will not say anything now," he asserted. "It is not becoming in a prosecutor to commend or criticise a jury. The verdict, however, will have no effect on the remaining cases. The Mahoney case will be put on trial Monday and at its conclusion other cases will be taken up in order."

State's Attorney Hoyne also was noncommittal regarding the verdict. He professed ignorance of the case in which his name was frequently mentioned as a beneficiary of alleged fraud.

ABSENT ONES ARE WANTED.

Charles Monahan and Bessie Laird Asked to Communicate with Their Respective Homes.

Charles A. Monahan, a telegraph operator, is sought by his mother, Mrs. Elmina Monahan of Graham, Me., who has not heard from her son for two years. "He is the only child I have," writes Mrs. Monahan.

Bessie Laird, who left her home in Toronto, Ont., eighteen years ago, is asked to return by her father, who is ill. The information comes to THE TRIBUNE from Bessie Laird's aunt, Mrs. Annie Glover, 29 Homewood avenue, Hamilton, Ont.

SIX GIRL PICKETS ARRESTED

Policewomen Begin Work by Taking Waitresses.

UNIONISTS ARE INDIGNANT.

Amused Crowd Follows from Henrici's to the Station.

The demand of various clubwomen, who complained because the policemen were arresting the union pickets in front of Henrici's restaurant, was met yesterday by the detailing of Policewomen Anna Loucks and Mary Boyd to patrol Randolph street and keep order.

The first activity of the policewomen took the same form as that of the patrolmen. They walked into Central station with two pickets in custody, went back to the restaurant and arrested four more.

Neither the clubwomen nor the pickets were were particularly gratified by the change. The crowd which witnessed the trouble was exultant and several hundred men and women followed the march to Central station. Carrie Alexander, president of the waitresses' union, was indignant.

"I thought we'd get a square deal from policewomen," she said. "Our pickets weren't creating a disturbance. The clubwomen who were there will say the same as I do."

JUDGE GOODWIN URGES CITY OWNERSHIP OF BUS LINES.

Jurist Declares Motor Service Should Be Installed and Operated Here by Municipality.

Judge Clarence N. Goodwin yesterday declared himself in favor of municipal ownership of bus lines. He said watching some of London's 14,000 motor buses in operation had convinced him this form of transportation offered not only satisfactory weekday service, but also a delightful method of reaching parks and other places of recreation on Sundays and holidays.

"Chicago voters have repeatedly declared themselves in favor of municipal ownership and operation of street railways," he said in an open letter to the press, "but have been prevented from carrying their purpose into effect. There is, however, no apparent obstacle to the ownership and operation of motor buses nor does there appear to be any reason why some part of the traction fund would not be available for that purpose."

He said the estimated investment of $250,000 was small in contrast to the amount of money in the traction fund.

MACKIN SENT TO DUNNING.

Former Politician Adjudged Insane by County Judge Owens and Committed to Asylum.

Joseph C. ("Chesterfield") Mackin, formerly a powerful Democratic politician in Illinois, yesterday was adjudged insane at a hearing before County Judge Owens in the detention hospital and ordered committed to the Dunning institution. Three months ago he was stricken with paralysis.

JOBLESS STORM MAYOR'S OFFICE

Four Hundred Jews March Upon City Hall; Greeted by Police Only.

COPS DRIVE THEM OUT.

Clubs Used in Dispersing Mob of Idle Men Who Demand Work.

About 400 men went to the city hall late yesterday to demand work. Somebody invited them to "Come on in and see the mayor's secretary." They went in, but failed to see the secretary. Instead, a squad of police gave them forceful greeting.

For several minutes thereafter the scene, enacted in the corridors of the first floor, took on the aspect of a riot. Fifteen policemen made free use of their clubs. The "army" made but small attempt at resistance and soon was driven out into Washington street and retreated out of the loop and across the river.

Policeman Attacks Reporter.

One man, Arthur Alexander, complained of bruises on his head and body, and Dr. T. V. Freedman, 1344 South Halsted street, treated him. Several others complained of minor bruises inflicted by the policemen. A boy member of the "army," it was rumored, was beaten by a policeman wearing badge No. 264. The same policeman attempted to use his club and his fists on a reporter until the reporter displayed his fire badge. Then he suddenly devoted his attention elsewhere. Policeman 264 is said to be Thomas Fitzgerald.

The four hundred men, according to their leader, M. B. Martin, represented the Jewish unemployed of Chicago. Their march to the city hall, he said, was in the nature of a last resort appeal for jobs. From Saturday night until yesterday afternoon, he said, none of them had eaten anything but a few mouthfuls of bread.

They would have had nothing yesterday, he asserted, had it not been for the kindness of Mrs. Joseph T. Bowen. Hearing of their plight when they called at Hull house on their way downtown Mrs. Bowen invited them into the dining room.

Send Telegram to Wilson.

The march of the "army" was made shortly after a telegram, based on a resolution adopted by the men, was sent to President Wilson at Washington. The message read:

We, the unemployed Jews of Chicago, comprising a part of the 150,000 jobless army, demand a job. Having been subjected to all inhuman treatment, un-American in every way, in the hands of the so-called Jewish charities, combined with the Socialist party, we therefore demand of you a job, not charity.

COMMITTEE OF THE JEWISH UNEMPLOYED,
M. B. MARTIN, Chairman.

The men were organized for the march at about 5 o'clock at Fleishman's hotel, 1362 South Halsted street. For a week many of them have been stopping there as guests of the proprietor.

Invited Into City Hall.

At the city hall they stopped and drew up along the sidewalks. Some one, probably a practical joker, came out of the city hall and invited them all in, saying, "Charley Fitzmorris, the mayor's secretary, will see you."

Acting on this "invitation" the "army" cheered and marched inside. They gathered before the elevators and to the lone elevator man on duty "Gen." Martin stated the purpose of his visit. He also produced a resolution identical to that embodied in the telegram.

"Where's Fitzmorris?" Martin asked.

"Home," said the elevator man. "And if you think I'm going to take this bunch of tramps up to the mayor's office you're mistaken."

Police Army Routs Idle Army.

This was a new development, and the 400 pondered over it. In the meantime the elevator man went to a telephone and called up the central police station. During the next two minutes there was a shower of blue-coats from all parts of the building. A free use of clubs against which the "army" had but small chance, soon cleared the corridors.

DOUBLY WED, ASKS DIVORCE.

Girl Who Married Harold Hoops Twice Alleges They Never Lived Together.

Mrs. Florence Hoops, who was twice married to Harold Hoops, son of a fireplace manufacturer living at 4101 Drexel boulevard, yesterday filed suit for divorce. She says they never lived together.

The first marriage ceremony was performed on Sept. 17, 1910, in Joliet, where Mrs. Hoops' father, former Judge Dwight C. Haven, lived at one time. A week later they were married in Chicago, the bride's parents issuing the announcement of both ceremonies.

Young Hoops figured extensively in the newspapers for his automobile speeding and later for his conviction as a masher. He was sent to the bridewell when his father refused to pay a $25 fine. A short time ago he was adjudged insane and committed to an asylum.

WOMAN WALKS TO HER DEATH

Goes Out on Lake Ice and Refuses to Grasp Rescuers' Poles.

HER IDENTITY A MYSTERY.

Strange Actions Attract Attention on the Lake Shore.

A woman who wore a long black or blue coat and had a green silk scarf over her head was seen walking on the lake ice off Berwyn avenue yesterday afternoon.

She was walking leisurely, stepping from frozen clumps and piles of snow to jagged masses of ice, slipping, falling, hesitating, going on. Now and then she was seen to stop and look around.

Several curious persons on shore wondered what the woman was doing out there. They were afraid to venture out that far. They shouted, but if the woman heard she paid no attention.

Half a mile north, near Hollywood avenue, the woman headed out from the shore. There was no hurry in her movements. She did not appear excited. She reached the edge of the ice and without pausing, without a word, stepped off into the lake.

Refuses to Be Rescued.

Leo Reitz of 1019 North Wood street and Carl Englehart of 5256 Magnolia avenue were on the ice nearby. Both had long poles. They ran to the spot, and lying down on the ice stretched out their poles.

The woman could have grasped the poles, Reitz says. She made no effort to do so. She was struggling just a little. Her teeth chattered. She went down and almost immediately her head came to the surface again.

"Take hold! Grab the pole!" shouted Englehart. The woman was looking toward him and was five feet away. She shook her head and sank. This time she did not rise.

The horrified watchers lay on the ice for a few minutes, prodding the waters with their poles. The lake is twenty or thirty feet deep at that point. They climbed back over the windrows of ice and telephoned the Summerdale police.

The body is believed to have been drawn under the ice. The only hope of learning the woman's identity is that some friend or relative will miss her and report her absence. Reitz or Englehart might be able to identify her picture.

Girl Telephones; Then Ends Life.

Esther Monpier, said to live in Glen View and employed as a maid at the residence of Mrs. W. C. Haight of 142 South East avenue, Oak Park, telephoned Walter Miller of 2137 Seminary avenue yesterday and begged him to come and see her. He said he could not.

"Then I'll take gas," she said, and hung up the telephone instrument.

Miller went on his way. An hour or two later he began wondering whether she had been serious and telephoned the Haight residence. There was no response. In alarm he took a train for the suburb. When he reached there he found Mrs. Haight had returned and with physicians and lungmotor operators was trying to revive the girl. Their efforts were futile. On the dresser of the room where she was found overcome by gas lay a note. It read:

Dear Mrs. Haight: Never let my mother know about the child. This is best. Life is too hard now to bear. Forgive. Please find Walter—Harrison 1439. Esther.

Note Addressed to Miller.

Another letter addressed to Miller:

I never believed you were so false. I was a fool to give up all for you, even though I loved you so. Beware, Walter, lest my love become a hate. Then nothing shall stop me from making you marry me and righting the wrong you have done me. I don't care who knows it now. All my pride is gone. You have been so good to me, and now to treat me worse than a dog is more than I can bear. Instead of wanting to die I rather want to live and get revenge. And I shall.

If you knew, Walter, what I have suffered these last few weeks I am sure you would be different. I can't understand how I stood it as I did for your sake. Come out and talk things over, and perhaps everything will be all right.

Perhaps it will interest you to know that I am not getting along well at all, simply because I spend all my time worrying. I do not get strong.

Miller Tells Love Tragedy.

"I don't know anything about the child," said Miller, who is 19 and employed by the Chicago Casket company. "We were engaged to be married, but I was unable to get to Oak Park to see her at the usual time. I couldn't go tonight either and told her so, but never dreamed until an hour or two afterward that she meant to carry out her threat."

The maid had told her mistress of the coming marriage and Mrs. Haight had already given her a number of presents. Her baby died.

MAIL ORDER HOUSE INVOLVED.

United States Factories Company Goes Into the Hands of a Receiver.

The United States Factories company, a mail order house at 180 North Market street, yesterday went into the hands of a receiver. Liabilities were estimated at from $180,000 to $170,000 and the assets were given as $178,000, of which $170,000 was said to be accounts receivable.

DEMANDS ARREST OF AURORA FIANCE

Attorney for Petras Says Hollander Girl Had Broken Betrothal to Fellner.

CORONER'S JURY ACTS.

Woman Tells of Overhearing Dispute; Grand Jury Holds Petras.

Aurora, Ill., Feb. 26.—[Special.]—S. N. Hoover one of the attorneys for Anthony Petras, who was held to the grand jury today by the coroner's jury investigating the murder of Theresa Hollander, tonight made public the result of an investigation made by his detectives.

He says he will ask the arrest of Nicholas Fellner, the girl's fiancé. The police found no reason for holding Fellner.

Says Girl Broke Engagement.

"On the afternoon of Monday a week ago," Mr. Hoover said, "Miss Hollander went to Fellner's residence, upbraided him for misconduct, broke off the engagement, and walked away, refusing to let him plead longer with her or with her father.

"She went downtown that night and went home alone. It was only a coincidence that Petras went home on the street car with her. He did not leave the car with her and he did not run after her. She was killed on her way to her home. Fellner lives just across the cemetery. That is all I care to say, except that I shall demand his arrest."

Inquiry Into Story.

Following the startling implication in Mr. Hoover's charge an investigation was made by reporters. Mr. and Mrs. Adolph Beckler, with whom Fellner lives, readily told all they knew.

"The Hollander girl came here at about half past 4 in the afternoon," Mrs. Beckler said. "I don't remember her ever coming before. She demanded to see Fellner, and, although we were just going out, we stayed around a minute to see what was the matter. I overheard her charge him with going to a house where he should not have gone. She was very angry. I didn't hear her exact words, but I understand she broke off the engagement and went away angry, refusing to let him see her."

The discovery is entirely new. The Becklers appear to have told nothing of the episode until Petras' lawyers set their detectives to work.

Petras Evidence Flimsy.

Petras' lawyers have all the time been urging the police to question Fellner more closely. They have urged Petras was too frail to overpower the girl.

More than 1,000 morbidly curious persons, mainly women, jammed the council chamber and interrupted the inquest. There were a few cheers when the jury returned after an hour with a compromise verdict holding Petras.

Two of the jurors were in favor of letting Petras go, two demanded that he be held without bail, and the verdict is looked upon as a compromise.

To hasten the case so it will not be necessary to wait until May for action a call was sent for the February grand jury, which adjourned two weeks ago. It is for Saturday, and State's Attorney Tyers indicated action could be expected before the day was over, with the possibility of a trial jury being called next week.

COUNTY BOARD WORKS LATE TO SETTLE ON THE BUDGET.

State's Attorney Hoyne Says Agreement Must Include Promise by McCormick Not to Veto an Item.

The two factions of the county board conferred until midnight last night attempting to agree upon a budget. State's Attorney Hoyne said that any agreement reached will be on the understanding that President McCormick will not veto any item.

For this the Bartzen-Burg element has permitted the Progressives to add $120,000 for permanent hard roads, $37,100 additional for county hospital nursing service, $181,000 to finish the new county hospital, $13,800 for a public welfare bureau, $20,000 for Special State's Attorney Northup, $4,000 for the former special state's attorney, Day; $12,000 for extra attorney's fees in the Union loop litigation, $1,000 to the Dunning tuberculosis hospital allowance, and $10,000 as the president's contingent fund.

The board continues work today.

New Medical Society Opens.

Incorporation papers for the Cook County Medical and Surgical society were taken out yesterday. The society is to be "educational and scientific." It is to be run on the lines of the Chicago Medical society and the American Medical association, according to Dr. C. A. Simmons.

A STARR BEST
MADISON AND WABASH

Now the New Styles
in the popular
Washable Middy Suits
With Straight Trousers

Middy Suit,
Sizes 4 to 8 years
$2.50

This fascinating little Middy Blouse Suit is made of a fine quality blue and white pin-striped light weight Galatea, trimmed with white pearl buttons. Collar of plain cadet blue, trimmed with white braid. Straight knee-length trousers.

A STARR BEST
MADISON AND WABASH
CHICAGO

Eyeglass
comfort is as dependent on *fit* as shoe comfort is—and is very much more important. Poorly adjusted eyeglasses are often worse than no glasses at all. Eyeglass adjustment is thoroughly understood in all our three stores, and receives the attention it ought to have.

Coe Eyeglass Service Costs No More Than Others

Why Experiment?

ALMER COE & COMPANY
SCIENTIFIC
ALMER COE
OPTICIANS
134 N. State, Opposite Field's
82 East Jackson, Railway Ex.
6 South La Salle, Otis Building
Coe Service at Each

Bronchial Coughs
are too wearing and dangerous for experiment or delay—pneumonia or consumption easily follow.
Exacting physicians rely on *Scott's Emulsion* to overcome bronchitis. It checks the cough; its rich medical nourishment aids the healing process, soothes the enfeebled membranes and quickly restores their healthy action.
If you have bronchitis or know an afflicted friend always remember that Bronchitis readily yields to Scott's Emulsion.
Some alcoholic substitute—your recovery demands the purity of Scott's.

U. S. AND FOREIGN
PATENTS
VALIDITY AND INFRINGEMENT EXAMINED
PATENT AND TRADE-MARK LITIGATION
Free Books and Opinions as to Patentability
Prosecution of Applications Before U. S. and Foreign Patent Offices
JOSHUA R. H. POTTS
Attorney and Counselor at Law
9 South Dearborn Street, Chicago

Until 6 P. M. Monday
Hampden — Guaranteed for 20 Years

$8 17 Jewels Adjusted Guaranteed Hampden Gold Filled Watch

THREE DAYS' SALE, COMMENCING TODAY. Now comes the greatest sale of genuine 17-jeweled adjusted Hampden watch movements in guaranteed 20-year gold filled cases ever known in the American watch trade. Think of it—$8 is our price for one of these watches! Every one sold with a written guarantee to refund your money (every cent of it) if any wholesale or retail jeweler in the United States will duplicate this watch complete, ready for carrying, for less than $13.00 not spot cash. No mail or messenger orders filled at this sale. We will insist on selling them only for personal use. They will be sold at our Watch Department for $8 until 6 P. M. Monday, March 2.

Roberts & Co.
DIAMONDS, WATCHES AND JEWELRY
9th Floor North American Building
26 South State, S. W. Corner State & Monroe Sts.
OPEN SATURDAY TILL 9 P. M.

CARSON PIRIE SCOTT & CO.

Women's Hosiery

A Pair, 85c

Silk plaited, accordion ribbed and two-toned effects—each pair an exceptionally good value.

Splendidly made with cotton garter top and cotton heel and toe, thereby improving the wear. The colors are black and white, black and navy, black and purple, black and red, black and green. There are no seams to hurt the feet. Priced at, the pair..... 85c

FIRST FLOOR, SOUTH ROOM.

The MENUS OF THE
NOTABLE STATE AND SOCIAL FUNCTIONS
at Home and Abroad, pronounce
Apollinaris
"THE QUEEN OF TABLE WATERS"
THE BEVERAGE OF THE SELECT WORLD.

Gov. Byrne of South Dakota Orders Discharge of Man Who Put Item in Voucher.

Pierre, S. D., Feb. 26.—Gov. Byrne today issued a statement calling for the dismissal of Neal Gunther of the state insurance department. In his statement Gov. Byrne said:

"Any officer or employe of this state who puts in a voucher for candy or theater tickets cannot remain in office while I am governor of South Dakota. It makes no difference whether such practice has been followed in another state, it will not be tolerated for a moment in this state."

Had a Pleasant Little Party!

A pleasant little party in a lodging house at 714 West Lake street ended yesterday with an attack on Andrew Lucas, by the six guests. The story was that after Lucas had been kicked in the head one hit him on the head with a meat cleaver and was about to begin operations with a saw when the event broke up. Lucas is in the hospital with a fractured skull and John Lucas, the same address and five others are held on Maxwell street.

CANVASS SHOWS CZEKALA BEATEN

Alderman Loses at the Primary to John Szymkowski in the Sixteenth Ward.

WINNER AN ALLY OF KUNZ

Charles G. Dixon, Progressive, Proves to Have Defeated W. R. Nealeigh.

The official canvass of the votes cast in the aldermanic primaries added another victim yesterday to the list of defeated Democratic council members. The total was increased to eleven when it was discovered Ald. John Czekala had been beaten in the Sixteenth ward by John Szymkowski.

Czekala was reported a winner by sixteen votes in the police returns. The canvass disclosed, however, that Szymkowski really was the victor by a margin of forty-nine. Czekala said he might contest or run independent.

Szymkowski is allied with Ald. Stanley Kunz, the Sullivan leader in the Polish district.

Dixon Winner in Fourteenth.

The only other reversal in the wards canvassed during the day was in the Fourteenth, where the official tabulation showed that Charles G. Dixon, the Progressive organization candidate, had won over W. R. Nealeigh.

The canvassers, consisting of County Judge John E. Owens, Corporation Counsel William H. Sexton, and the three members of the election board, had finished twenty wards when adjournment was taken for the day.

Ald. John H. Bauler, vanquished in the Twenty-second, is said to be preparing to run again, in the hope of defeating Gustav P. Bartnick.

Charles H. Kellerman, Democratic chairman of the board of election commissioners, came within one vote of being nominated as a Progressive in the Fourth ward. Some practical joker gave him a vote. "Mrs. Magiver," who won the nomination, received only two votes.

Allen Hoben, a professor of the University of Chicago, who retired as a Progressive candidate in the Sixth ward before the primaries to enter as a nonpartisan, was nominated by Moosers, who wrote in his name.

Meeting Tonight in Key School.

The Thirty-third ward campaign will be inaugurated tonight at a meeting in the Key school, Race and Parkside avenues. All candidates for aldermen have been invited to speak.

The Civic League club of the Eleventh precinct of the Twenty-seventh ward will hold the first of a series of four meetings to become acquainted with candidates at 8 p. m. at 4810 Kimball avenue.

OHIO REPUBLICANS INVITE PROGRESSIVES BACK TO FOLD

Big Harmony Banquet Staged in Columbus—Foraker Assails Wilson Policies—Borah Urges Merger.

Columbus, O., Feb. 26.—[Special.]—Three thousand persons who gathered today at what was characterized by the promoters as a Republican-Progressive love feast, heard Senator W. E. Borah of Idaho declare for woman suffrage and former Senator J. B. Foraker and Senator T. E. Burton of Ohio assert in reply that it is a minor issue.

But the greatest demonstration occurred when Senator Foraker was presented. The former senator assailed President Wilson's policy toward the Panama canal tolls and the Mexican imbroglio.

Borah criticised the Progressive plan for dealing with trusts and denounced the Democratic tariff policy. He said little stands in the way of a party merger.

Republican leaders tonight said that 20 per cent of those who attended the rally today voted the Progressive ticket in 1912. On the other hand the Progressive state secretary declared that the only Progressives in attendance were those who failed to get office under Gov. Cox through the influence of the Progressive party.

SEEKS OFFICE ON WORLD TOUR.

Former Congressman McKinley Mails Foreign Papers to the Voters at Home.

William B. McKinley, who was campaign manager for William H. Taft and is a candidate on his own account for the Republican nomination for congress in the Champaign-Decatur district, has been in the going ever since he started on his trip around the world, which is just about terminating.

Mr. McKinley, it is learned, took as part of his outward bound luggage 81,000 newspaper wrappers. They were addressed to 27,000 of his former constituents in the Nineteenth congressional district, three to a "constit."

Instead of the usual quota of garden seed and copies of the Congressional Record which traveled under the congressional frank while Mr. McKinley was on the job in Washington.

The Illinois citizens "back home" were favored with copies of the Tokio Advertiser from Japan, the China Press from Shanghai, and the Statesman from Calcutta, India.

A couple of columns in each publication dealt heavily with Mr. McKinley's observations on United States politics.

WILSON TO AVOID WAR WITH MEXICO

(Continued from first page.)

today. A number of senators are gathering facts for speeches in the open senate.

The president has been informed that his conduct of Mexican affairs is as distasteful to many Democrats as it is to Republicans. Attack on the administration undoubtedly would encourarge the nations of Europe dissatisfied with the conditions existing in Mexico to adopt a firm stand in connection with the protection of their nationals.

Hard to Get in Touch with Villa.

All the circumstances of the situation are impressing upon the administration the necessity of an adequate investigation in connection with Benton's death and the punishment of Villa should such investigation show that he murdered the Englishman.

The president is hopeful that Villa will produce Benton's body and that he will permit its examination by an army surgeon. This officer will accompany Mrs. Benton and the British and American consuls when authority is given to view the remains.

But, as the president stated today, war is not to result from the Benton case if he can help it. He pointed out that the allied troops entered China during the Boxer revolt only in accordance with the request of the Chinese government, and there is no government in Mexico to make such a request.

The president is in error in his statement as to China, for the simple reason that the Chinese government was helpless and the viceroys of the provinces constantly were pressing for the withdrawal of the foreign troops.

Intervention Is Not Desired.

Intervention in Mexico is not desired by more than half a dozen men in congress. But the general sense of that body seems to be that a firm stand must be taken to protect foreign life and foreign property and thus avert a real danger to the policy of the United States through complications with European nations.

The action of Germany and Japan in sending marines to guard their respective legations in Mexico City shows their apprehension of trouble. Before taking this step they first notified the United States of their intention and no objection was offered thereto. In considering the matter the question arose as to whether or not American marines should be dispatched to protect the American embassy.

No U. S. Troops for Mexico City.

Telegrams were sent to Rear Admiral Fletcher and Mr. O'Shaughnessy asking their views. Admiral Fletcher pointed out that a small command might be attached, while a large force of 1,000 men would create the impression of intervention.

The suggestion that the men go to the capital ostensibly as civilians in his judgment would lead to trouble, for the Mexican authorities might arrest or otherwise harass them on the ground of ignorance of their identity. To send the men as civilians also would increase the feeling that the United States is afraid of Mexicans.

Mr. O'Shaughnessy said that no need for a guard exists. It is denied that he requested permission of Gov. Huerta to have troops landed for the protection of the embassy. President Wilson told his visitors today that an armed force would not go to Mexico City.

Leads to Intervention?

Representative Kahn in his speech in the house said that "the present policy, unless speedily and radically changed, must inevitably lead to armed intervention."

"The fact that it became necessary to issue a proclamation removing the embargo on arms to be shipped into Mexico," Representative Kahn said, "is practically an admission of the failure of the policy of 'watchful waiting.' 'Deadly drifting' is a much more accurate description of the administration's policy. And since the embargo has been removed what has happened? Additional murder, additional lawlessness, for which we are probably responsible."

Mr. Kahn urged that renewed efforts be made to restore peace in Mexico. He expressed the belief that if this government were to invite the cooperation of Argentina, Brazil, and Chile in an effort to solve the Mexican difficulty, peace and order soon would be restored in that country.

He asserted that he did not want to see armed intervention in Mexico, contending that the United States had no right to do so.

BALKS AT LEGATION GUARD.

Mexico City, Feb. 26.—President Huerta today refused permission to the United States government to send 2,000 American marines as a guard for the legation here. This information came direct from Gen. Huerta. He says he was asked by Washington to agree to the dispatch, in addition to the Americans, of 1,000 more men made up of Germans, English, and French. To all of this he returned a negative reply, on the ground that there was no need for such precautions.

WILL EXAMINE BENTON'S BODY.

Chihuahua, Mexico, Feb. 26.—A supplementary conference between Gen. Villa and Marion Letcher, the American consul, was held today about the examination of the body of William S. Benton.

Gen. Villa agreed to receive an examining commission and that it should consist of two American and two British representatives and a medical examiner.

"I will provide a special train for the use of the commission, and the physician will be allowed to make the close scientific diagnosis of the number and nature of Benton's wounds," the rebel chief said. "I think, however, that it would be improper for the body to be removed from this place, to which I brought it last Friday on my special train, in order that it might be fittingly interred in the most honored cemetery in the state of Chihuahua."

Essentials of the interview were telegraphed by Consul Letcher to Washington.

TEXANS' ANGER ROUSED.

Austin, Tex., Feb. 26.—A request to know "whom the United States government now recognizes as the constituted authority in Mexican states bordering on the Rio Grande" went forward late today to President Wilson from Gov. O. B. Colquitt of Texas. The request was made for the purpose of demanding the surrender of the "abductors and murderers" of Clemente Vergara, a Texas citizen, executed by Mexican federals.

Then apparently answering the question himself the governor asked consent of the United States "in view of the condition of revolution and anarchy in these border states to send rangers across the Rio Grande in pursuit of lawless elements of either faction when they cross into Texas and commit crimes."

Bryan Replies to Colquitt.

Washington, D. C., Feb. 26.—Secretary Bryan tonight telegraphed Gov. Colquitt of Texas that the sending of the state militia into Mexico to apprehend those responsible for the hanging of Clemente Vergara, an American citizen, would involve a responsibility which the federal government alone was in a position to assume. Secretary Bryan told the governor the government was doing all that could be done to secure the arrest and punishment of the offenders.

NEW VERSION OF SLAYING.

El Paso, Tex., Feb. 26.—A new version of how William S. Benton met his death at Juarez essentially differing from the official account given out by Gen. Villa and believed by Benton's friends and countrymen to be authentic has reached here.

According to this new version, Benton went to Villa's office in Juarez and abruptly entered the latter's quarters without a formal invitation. Villa at once recognized Benton as an old enemy, dating back to times prior to the insurrection, and, slipping behind his visitor, barred the door.

Benton, they say, did not reach for his hip pocket or make any menacing motion, and neither did he use abusive language or give utterance to threats, but began to complain strongly about repeated robberies on his ranch and wanted to know when he would be allowed to return to it without further molestation.

Ordered Arrest of Visitor.

Then, according to this version, Villa, pretending to walk to the door, slipped behind Benton and felt his hip pocket, in which he found a revolver. Holding Benton, he immediately called in his guards and placed him under arrest, charging him with attempted murder.

Benton was then locked in another room, and later he asked for a personal interview. In this talk, it is said, Villa claims that Benton confessed to him frankly that he had intended to do him harm, and Villa then admitted that he ordered Benton shot at once.

Apparently there was no court martial or trial. None was mentioned by Villa, and his questioners did not ask him the direct question, believing it disposed of by his statement that he himself had ordered Benton's execution.

This version of the shooting was obtained from Villa only after the exertion upon him of persistent pressure from various quarters to tell the truth.

British Agent at El Paso.

Charles Perceval, the British consular representative ordered here from Galveston to participate in the investigation of the execution of William S. Benton, a British subject, arrived tonight.

George C. Carothers of the consular service, but of recent months acting as special agent of the state department in its dealings with the Constitutionalists, expects to leave here for Chihuahua tomorrow to make arrangements for the examination of the body of William S. Benton.

NEW VOTERS PLAN PARADE IN AUTOS

Huge Afternoon Registration Demonstration Decided Upon by Women.

MRS. J. F. BASS CHAIRMAN.

"Looking for a Man" Becomes Campaign Song in Twenty-ninth Ward.

A huge automobile parade and registration meeting will be held on the afternoon of March 14 or 15. Mrs. John F. Bass will preside at the demonstration.

At a meeting called yesterday by Miss Jane Addams in the rooms of the Woman's City club, Mrs. Bass was appointed chairman of the committee on arrangements for the registration demonstration. Addresses will be made by men and women prominent in the political, suffrage, civic, and club activities of Chicago.

The presidents of all the suffrage organizations, civic and woman's clubs attended the meeting at the City club. It was decided the committee be enlarged by an additional delegate from every organization represented and by Miss Grace Nicholes, Mrs. Ida Darling Engelke, and Miss Margaret Dobyne.

Mrs. Bass will probably call a meeting of the entire committee in the Woman's City club rooms for Saturday morning.

Looking for a Man.

"Looking for a man" a song to be sung to the tune of "Too Much Mustard," has been written for the Twenty-ninth Ward Woman's Civic league.

It is dedicated to the coming alderman of the ward and will be sung by the women at a meeting to be held at the University of Chicago Settlement Saturday afternoon at 2 o'clock.

Following is the song:

We are looking—looking for a man
For a man who will—for a man who can
Help us clean up—clean old Bubbly Creek
O, hurry quick—it makes sick.

Chorus.

Help us—Oh, come and help us;
We need to find him for alderman.
[Repeat.]

We are looking, looking for a man;
For a man who will—for man who can
Help us get clean—get a clean Garbage Van.
Come help who can. Let's find that man.

Miss Vittum Announces Platform.

Miss Harriet Vittum, president of the Woman's City club, announced her platform as an independent candidate from the Seventeenth ward. Some of the things for which she will work are better housing conditions, better sanitation, scientific garbage disposal, and better cleaning of streets and alleys. These benefits Miss Vittum will seek for the children to prevent the high death rate among the babies.

Also in her platform are better street lighting, municipal employment, a commission to provide work for men during hard times, penal farm for men who refuse to support their families, establishment of social centers in every public school in the ward, better regulation of dance halls, council indorsement of moving picture censorship.

GOVERNOR BACK FROM EAST.

Only Utterance on Campaign Is Denial That He's Running for United States Senator.

Gov. Dunne returned from Washington yesterday, with nothing to add to the current gossip concerning the Democratic nomination for United States senator.

"I am not a candidate for senator, and I have made no statement which would indicate that I am likely to be," he said.

The governor did not care to comment upon his conversations with Secretary Bryan or with William Randolph Hearst.

"The situation, so far as I am concerned, is precisely as it was before my trip," he said.

GETS VOTE, BUT BALKS AT TAX

"Mrs." Belle Squire Sends Another Letter of Defiance.

SHE STANDS ON PRINCIPLE.

Says Assessment System Puts Burden on the Poor.

"Mrs." Belle Squire formed a "no vote, no tax" league a few years ago. She refused to pay her personal property taxes and wrote to the assessors saying so. Now she has the vote. Yesterday she wrote another letter to William O'Connell, county collector. Here it is:

"It is with considerable hesitation that I renew my correspondence with you, for there are now so many issues involved that I scarcely know where to begin and where to end. Not the least of these issues is rebellion against a system that penalizes the poor and practically exempts the rich.

"It is a system which forces the state into the belittling and undignified task of levying upon the paltry household effects of the humble for its extra revenue, taxing old sewing machines, cracked pianos, 90 cent alarm clocks, worn out rugs, battered furniture, and pitiful little trinkets, and prying into private affairs like any vulgar busybody.

"I refused to pay because I could not vote. I learned these other things while hunting for arguments to stave off the annoying attentions of your office. So, even if I could do it easily, I would not pay the inclosed bill, for the sake of the principle at stake, for to pay this tax of $28.20, which was assessed against me as a penalty for not filing my 1913 tax schedule—and taking the world into my confidence while doing it—would be to concede that my previous position was wrong.

"Needless to say, it is immaterial to me whether you settle the matter by ignoring it, by levying upon my few personal belongings, or by bringing suit. All that I ask you is to please remember that while I am willing to suffer for a great principle, there is a vast difference between playing the part of a solitary martyr and that of a scapegoat."

There is Only One
"Bromo Quinine"
To Get the GENUINE Call for the Full Name
Laxative Bromo Quinine
Used the World Over to Cure a Cold in One Day
Whenever you feel a cold coming on think of the name. Laxative Bromo Quinine. Look for this signature on the box. 25c.
E. W. Grove

The Finest Resort Hotel In the World
Has been built at Sunset Mountain, Asheville, N. C.
Absolutely Fireproof, Open All the Year
An old-fashioned Inn—Walls five feet thick, of granite boulders. Water from slopes of highest mountain east of Rockies; milk and cream supplied exclusively by Biltmore Dairies on estate of George W. Vanderbilt; finest golf links in the South adjoin Hotel. Write for rates and literature.
GROVE PARK INN
Sunset Mountain, Asheville, N. C.

58,000 Subscribers
have taken advantage of the present low price of the new Encyclopaedia Britannica. This price is soon to be advanced, and the sale direct to the public on monthly payments is to be discontinued.

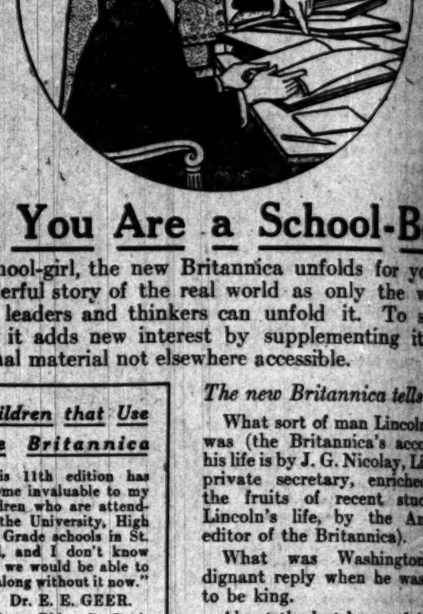

If You Are a School-Boy
or school-girl, the new Britannica unfolds for you the wonderful story of the real world as only the world's great leaders and thinkers can unfold it. To school-work it adds new interest by supplementing it with original material not elsewhere accessible.

Children that Use the Britannica
"This 11th edition has become invaluable to my children who are attending the University, High and Grade schools in St. Paul, and I don't know how we would be able to get along without it now."
Dr. E. E. GEER.
Endicott Bldg., St. Paul, Minn.

"I am more than pleased to find some of the articles are intensely interesting to my children, and the pleasure and profit they will gain from the volumes will alone repay me many times my outlay."—
R. L. GAETZ.
Red Deer, Alta., Canada.

George A. Holderness, President Farmers Banking & Trust Co., Tarboro, N. C., writes: "I find the new Encyclopaedia Britannica of immense value, but to my boy in the High School it is simply essential."

The new Britannica tells:

What sort of man Lincoln really was (the Britannica's account of his life is by J. G. Nicolay, Lincoln's private secretary, enriched with the fruits of recent studies of Lincoln's life, by the American editor of the Britannica).

What was Washington's indignant reply when he was asked to be king.

About the last hours of Admiral Nelson, who, when dying of his wound in the battle of Trafalgar, in the cockpit of the Victory, said: "I have done my duty, thank God for that."

About Florence Nightingale, the heroic nurse, watching at the bedside of wounded soldiers in the Crimea.

How Alexander the Great as a boy warrior and dreamer set out to conquer the world.

About types and type-setting, bridge-building, ships and ship-building.

About any kind of machine, any invention, about strange lands and peoples; how things are made.

About any kind of animal, insect, fish or bird, about the things that are found in the earth or that grow up out of it, about any kind of indoor or outdoor game or sport, by experts, such as Walter Camp, who writes on football.

Children read the Britannica because it is the most interesting fact book in the world. It encourages them to teach themselves. And the Britannica trains for power. It is an education in itself.

But you need not be a School-boy or School-girl to enjoy the new
Encyclopaedia Britannica
and to profit by its everyday service as an authoritative question-answerer and illimitable store of good reading. In its 44,000,000 words (the actual equivalent of 440 ordinary volumes compressed into less than 3 ft. of shelf-room) this wonderful library of libraries gives you the essentials of all the knowledge that exists to-day in every field of practical endeavor as well as of learning.

The reasonable price of the book with the convenient plan of paying for it in small monthly payments has placed this great efficiency library in the hands of thousands of subscribers with incomes of the most modest size.

NOW is the Time to Decide
The Cambridge University Press has announced *the termination of the direct sale* to the public, at a special low price and with the privilege of partial payments. Save money by acting now.
Send for the large Illustrated Prospectus,
Manager, ENCYCLOPAEDIA BRITANNICA, 120 West 32nd Street, New York.
Please send me prospectus
Name
Occupation
Address

A NATIONAL INSTITUTION
Browning B K C King & Co
CLOTHING, HATS AND FURNISHINGS
OPENING DISPLAY OF SPRING HATS

OUR SPECIAL HATS
The B K & Co Derby
AND THE
B K & Co Soft Hat
$3.00
HIGH QUALITY—LOW PRICE
We Are the Largest Distributors of the Famous
John B. Stetson Hats
ALL SHAPES—ALL COLORS
$3.50 TO $5.00
NOW READY
AT ALL OUR 17 STORES

BROWNING, KING & CO.
131-33 South State Street
Just North of Adams

400 DOZEN BEAUTIFUL
SCARVES
Just Received—Added to Our Great
Neckwear SALE 75c Worth up to $2.50
Included are:
All silk scarves in a variety of patterns and colors, all shapes imaginable. English hand frame scarves, accordion knitted and crochet in cross stripes, bias stripes, open end Imperiale, wide and narrow shapes—worth regularly $1.50, $2.00 and $2.50.
Your entire supply of neckwear for months to come should be purchased here now.
BEACHEY & LAWLOR
CLOTHIERS HATTERS FURNISHERS
Dearborn and Monroe Streets

Men! Women! Boys! Girls! Infants!
Find it pleasant and satisfactory to take
Citrolax
TRADE MARK REG.
"The Effervescent Laxative"
"TASTES LIKE LEMONADE"
Why force yourself or the children to take nasty ill-smelling oils, salts, waters, cathartics, purgatives, when Citrolax is not only more pleasing to take but more effective. It helps regulate your bowels and flushes your entire system, giving it an internal antiseptic bath. It makes a clean sweep after calomel, or any other course of medicine, gives you just the same service as Citrate of Magnesia, but at one-third the cost, and with one-half the quantity. Three Tablets 25 cts., 6 Tablets 50 cts., and you make it at home, uniform and fresh when you want it. Ask your druggist today for Citrolax,
"The Effervescent Laxative."
"Tastes like lemonade."
NOTE—If your druggist does not sell Citrolax, send us 10c for trial package with your druggist's name.
POLEY & COMPANY
Chicago, Ill.
2 Tablets 25c
6 Tablets 50c

In TRIBUNE want ads you find quick action at low cost

GRAND JURY HAS "LOST TAX" LIST

Officers of Many Corporations Testify to Settlement with County.

AMOUNTS TO $361,479.

Contention Is That Tax Experts Arranged with County Attorney to Drop Suit.

Officers and representatives of a number of Chicago corporations appeared before the grand jury yesterday and related how they escaped the payment of real estate taxes amounting to $361,479 during the year of 1912.

The names and figures that came out in the day's investigation were made public by Assistant State's Attorney Henry L. Bergen, with the permission of State's Attorney Maclay Hoyne. Neither Mr. Hoyne nor his assistant would be quoted.

Tax Experts Engineered It.

According to the assistant state's attorney who conducted the examination of the witnesses it developed that most of the tax evasion had come about through the agency of tax experts. When the delinquent tax list is sent every year from the county treasurer to the county attorney the procedure is for the county attorney to commence suit for the collection of the delinquent taxes in the County court.

Mr. Hoyne's contention, which was borne out by the reports from the grand jury room, has been that these collection suits have been settled or adjusted at a loss to the county. It has been alleged that the tax experts would come to some agreement with the county attorney by which that official would accept a part of the taxes and agree to a court order ending the case. According to the state's attorney, who has seized the office of the county attorney, the purpose of the grand jury investigation is to ascertain whether there has been collusion in the settling of the delinquent tax suits.

List of Amounts Given Out.

The men who testified, the corporations they represent, and the amounts of taxes they are said to have admitted saving by "adjustment" are as follows:

Majestic Building Co., Washington Porter, president, $5,000.
Edward P. Hanish, harness manufacturer, $1,-461.62.
Central Terminal Railway Co., Joseph W. Hiner, president, $31,000.
Chicago & Alton Railroad Co., B. A. Worthington, president, $715.
Mills Novelty company, Herbert S. Mills, president, $355.80.
Walter Williams, $336.80.
Illinois Central railroad, represented by Charles Hutzler, $2,600.
Maurice L. Rothschild & Co., Maurice L. Rothschild, president, 1911, $7,904.40; 1912, $3,639.57; total, $10,624.97.
Illinois Steel company, E. J. Buffington, president; 1911, $30,138.28; 1912, $35,097.60; total, $64,-235.88.
Chicago, Rock Island and Pacific railroad, $1,-229.72.
Morton T. Culver of Glencoe, 1910, $270.06; 1911, $383.84; 1912, $1,686.64; total, $2,342.54.
F. L. Rizer, $260.
C. F. Gunther, candy manufacturer, $265.40.
John Koelling of Koelling and Kappenach, 1913, $921.85; 1912, $242.80; total, $1,163.85.
F. W. Woolworth & Co., C. C. Griswold, manager, $667.55.
Mrs. Minnie Corey, $321.66.
Chicago Consolidated Brewing Co., G. B. Winton, president, 1911, $4,450.54; 1912, $746.23; total, $5,196.77.
Willis J. Wells, 2501 South Dearborn street, $221.
James E. Pigg, $1,360.02.
Chisholm Foundry and Equipment Co., R. A. Dugan, president, $430.05.
Illinois Warehouse & Storage Co., H. H. Town, secretary, $407.75.
R. Bruce Watson, $174.52.
Chicago Title & Trust Co., Harrison B. Riley, president, $1,700.
Marshall Jackson Co., George E. Marshall, president, $2,610.
Belt Railway of Chicago, $10,500.
Chicago Great Western railroad, $760.
Chicago & Western Indiana railroad, $25,000.
Estate of L. C. Payne-Freer, $1,100.
Chicago & Alton railroad, $4,100.
Chicago, Burlington & Quincy railroad, Darius Miller, president, $11,700.
Chicago & Eastern Indiana, $1,900.
Baltimore and Ohio railroad, $21,600.
Chicago House Wrecking company, S. H. Harris, president, $628.70.
Morrison Hotel Co., Harry C. Moir, president, $9,947.08.
Hotel Sherman, Joseph Beifeld, $10,162.21.
Chicago Dry Kiln Co., Charles H. Sibley, president, $529.30.
E. Karpen & Bros., Adolph Karpen, secretary, $4,258.10.
Squire Hentges Co., Harry Squire, president, $8,600.00.
Chicago Tunnel Co., $100,800.
United Breweries Co., H. C. Bannard, president, $1,527.25.
Commercial Products Refining Co., Ludwig Heilmayer, $5,784.50.
Tivoli Brewing Co., W. H. Boettler, president, $663.91.
American Express company, $9,856.82.
Mrs. Emily P. Heffron, $481.25.

Today more witnesses will be called before the grand jury to explain the "adjustment" of taxes on personal property and in foreclosures.

ALANSON S. HALL PASSES AWAY

Colorado Man, Prominent in South American Affairs, Succumbs at Colorado Springs—70 Years Old.

Colorado Springs, Colo., Feb. 26.—After an illness of many years, Alanson S. Hall, who for many years was prominent in South American affairs, died today at his home at Broadmoor. He was 70 years old and was prominent in club and financial circles. For many years Mr. Hall was American consul at Rosario, Argentine Republic. Mr. Hall was born in Geneva, N. Y.

NEW JOB FOR JOSEPH W. FOLK.

State Department Solicitor Offered Position as Legal Adviser to Interstate Commerce Board.

Washington, D. C., Feb. 26.—Joseph W. Folk, solicitor of the state department and former governor of Missouri, has been offered and probably will accept the new post of chief counsel for the interstate commerce commission. The salary is $10,000 a year.

Efrem Zimbalist Wins Alma Gluck

ALMA GLUCK

Kansas City, Mo., Feb. 26.—Miss Alma Gluck, the singer, whose recent statements concerning temptations that surround the American girl seeking musical education in Europe caused wide discussion, confirmed here today a rumor that she is engaged to marry Efrem Zimbalist, Russian violinist and protégé of the late Joseph Fels. Zimbalist now is touring Russia

AID FOR POOR BOY BY "BIG BROTHER"

(Continued from first page.)

boys had so won the hearts of their foster parents that when they spoke of still a third brother, he also was sent for and taken into the family.

THAT was four years ago. The boys, the eldest of whom is 17, are now all in the high school and their photographs, recently received at the office of the society in the Republic building, show three as handsome and manly little chaps as any home can boast. Instead of remaining three impersonal numbers on the roll of an institution they are the joy of a happy home, with the opportunity to develop individually under the care of devoted foster parents.

Last year 343 children were admitted to the two receiving homes and of this number permanent homes were found in the end of 1913 for all but sixteen. The society does not stop its work when a child is placed with a private family. Even before a boy or girl is sent out to make a preliminary visit of two months with its proposed foster parents the visitors of the society make a visit to the home of the people who are interested. Then at regular intervals—several times a year—they return and make sure that the child is being given proper care and opportunity for education. Until its wards reach legal age or are legally adopted by their foster parents these visits are continued.

IT is a significant fact that during recent years the number of young married couples applying for children to adopt has considerably increased.

Out of the 7,500 children who have passed through the hands of the society since its foundation about 85 per cent have been legally adopted. A careful study of all the available records seems to justify the conclusion that 95 per cent of all these children have been as successful in life as the average child who is reared by his own parents. They kept out of legal difficulties, earned their own living, and became useful members of society.

THE limited finances of the society allow it to keep only ten visitors on the road. In 1913 they found and visited homes for 327 new charges, but also paid nearly 1,600 visits of inspection to children who had been living with foster parents for a longer period.

The society receives and finds homes for children from every county in the state. It needs funds to pay more visitors and especially to provide for the working out of the great plan to provide a Big Brother for every boy in Chicago who needs one.

People who know that being a boy is about the hardest job there is in a big city like Chicago, should be glad to help with their money, even if they are not qualified to serve in the ranks of the Big Brothers.

ADMITS ROBBERY WAS MYTH.

Arthur Mund Wanted Uncle to Believe Financial Distress, but the Scheme Fails.

Arthur Mund of 3896 Harrison street, who told the police Monday night he had been held up and robbed, revised his story yesterday. He said he had invented the robbery yarn in hope his uncle would relieve his financial distress. The uncle has failed to relieve the stringency. Mund is locked up for disorderly conduct.

DYEHOUSE FIRE INQUIRY ON TODAY

Story of the Trapping of Girls by Locked Iron Doors Will Be Retold.

FIRE MARSHALL ON TRAIL

Photograph of Hole in the Roof Made by Rescuers Part of Evidence.

The story of the Kraus Brothers & Loewey company dye house fire, in which twenty-five girls were imperiled because of a heavy lock on the iron-barred door by which they sought to escape, will be retold today in the office of A. A. Bach, chief deputy state fire marshal.

The cleaning and dyeing plant is at 210-212 West Twenty-fourth place. It is a two story brick building, and for that reason did not require fire escapes, according to the commissioner of buildings, Henry Ericsson.

The windows and doors were secured by iron bars. The fire cut off the exits in the front. The terrified girls rushed to the rear, seeking safety in the stairway that leads to the alley. There they were stopped by the iron door locked from the outside.

Sledgehammer Used in Rescue.

A hole was torn in the corrugated stair way roof, the lock was broken by some one on the outside—he had to use a sledgehammer to break it—and the girls were liberated.

Arthur Berg, vice president of the concern, admitted this Monday night after the fire. Later he denied it. Witnesses, however, confirmed his first statement, and a photograph showing the barred door and the hole in the roof was secured by a TRIBUNE photographer.

An error was made yesterday in these columns in attributing certain statements in reference to the fire at Kraus Brothers & Loewey company to Robert M. Birck, reported to be vice president of this company. Mr. Birck has never been interviewed in this case and has no present connection with Kraus Brothers & Loewey company. The man THE TRIBUNE meant to quote was Arthur Berg.

Broken Lock in Evidence.

Mr. Bach has a part of the broken lock. He considers it as evidence that the door was locked, despite Berg's denial. Capt. Michael Ryan of the Twenty-second street station and Chief John C. McDonnell of the fire prevention bureau will assist Mr. Bach in his investigation.

SIR JOHN TENNIEL IS DEAD; PUNCH CARTOONIST 50 YEARS.

Famous Briton, Aged 94, Passes Away at London—Remembered for Pencil Attacks on Lincoln.

LONDON, Feb. 26.—Sir John Tenniel, for many decades the leading British cartoonist, died today at the age of 94.

Sir John was the famous cartoonist who so mercilessly caricatured Abraham Lincoln during the civil war. He was the dean of the world's great political cartoonists.

Tenniel held the record for continuous service. Fifty years were spent, with scarcely a holiday, as cartoonist for London Punch.

Queen Victoria received the famous cartoonist and in 1893 knighted him for his services to his country.

Sir John was a typical old world gentleman—born in London in 1820. During the latter part of his life he became totally blind. Even during his service on Punch he had the use of but one eye. The other was lost during his youth while fencing with his father.

POLLATKY BEATEN BY HOTEL.

Chicagoan Convicted of Defrauding Detroit, Mich., Hostelry of $300—Case Is Appealed.

Detroit, Mich., Feb. 26.—[Special.]—Marcus Pollasky of Chicago, arrested several weeks ago on charges of jumping a $300 hotel bill, was convicted today and fined $25, with alternative of thirty days in jail. He appealed the case. His bond was continued.

WOMAN BETRAYS A BANKER

Calls Receiver and Tells Where Worthington Is Hiding.

PULLED FROM UNDER BED.

Deputy Drags Big Man Out and Takes Him to Court.

A woman yesterday telephoned George Schein, attorney for George C. Ball, the receiver for the "American Banking association," of which John W. Worthington was the head. Worthington skipped a few days ago when the private bank refused to pay depositors.

"Do you want to find a fat man?" she asked. "His name's Worthington, and about 3 o'clock he's going to be in room A 15 at the Morrison hotel."

Mr. Schein notified Deputy Sheriff John E. Olis. Armed with a writ of ne exeat Olis went to the room. No one was in sight.

The deputy looked in the bathroom and the wardrobe. He asked a bellboy if he had seen a fat man standing more than six feet and weighing close to 300 pounds. Then he looked under the bed—and saw the soles of a pair of No. 11 shoes.

"Aha," said Olis. "C'mon out, Skinnay."

The shoes moved slightly, but there was no response. Olis grabbed one and received a kick on the knuckles. Then he caught both, braced his feet and pulled. Finally Worthington slid out, much disheveled.

Worthington brushed himself off and marched with Olis to Judge Sullivan's courtroom. There he was ordered to give a $10,000 bond against leaving the district. The bond was signed by Miss Pasquellina Barone of 1057 West Polk street.

Meanwhile, two more intervening petitions were filed, Mrs. Augusta Frank saying she had deposited $643 and was unable to get it and Robert Schober claiming his $1,287.

OBITUARY.

* GEORGE B. WILLIS, for thirty-one years employed in THE TRIBUNE composing room, died yesterday at his residence, 636 Lombard avenue, Oak Park. He was 62 years old. He served his apprenticeship on the Burlington Hawkeye under Robert [Bob] Burdette. He came to Chicago in 1883. He is survived by a widow and two sons, Evend L. Willis and Harold A. Willis. He will be buried on March 1 in Springfield, Ill., his birthplace.

HARRISON F. SHANER died yesterday at his residence, 9758 Vanderpoel avenue. Mr. Shaner was born at Harrisburg, Pa., in 1848, and came to Chicago twenty-seven years ago, since which time he had been continuously in the employ of the Rock Island railroad in the treasurer's office. He was well known in Masonic circles.

GEORGE B. SICKLES, who died in Atlanta, Ga., on Feb. 7, will be buried this afternoon at Rosehill. Mr. Sickles was 66 years old, and was the head of the G. A. R. in Georgia. He was in the civil war and was wounded at the battle of Stone river. He was a brother of Mrs. F. A. Webb and a kinsman of Gen. Daniel Sickles.

THE REV. SAMUEL ROLLES DRIVER, regius professor of Hebrew at Oxford university and canon of Christ church, died yesterday in Oxford, England, aged 68 years. Prof. Driver was probably the greatest authority on Hebrew. He took a prominent part in revising the Old Testament.

MRS. CHRISTINE LINDEBLAD, widow of the Rev. H. O. Lindeblad, died yesterday at her residence in La Grange, Ill. She was 72 years old. The Rev. Lindeblad was a Lutheran minister formerly of Moline. Funeral services will be on Tuesday and burial at Moline, Ill., on Wednesday.

PUTNAM GRISWOLD, American basso and member of the Metropolitan Opera company, died yesterday in a private sanitarium in New York City, following an operation for appendicitis. He was born in Minneapolis in 1870.

BERNHARD OSANN, for twenty-five years connected with the Morgan Envelope company, died suddenly at San Francisco, Cal., on Feb. 20. The funeral will be held from his residence at 326 South Scoville avenue, Oak Park, at 1:30 p. m. tomorrow.

ARTHUR M. RICHARDS, for over twenty-five years superintendent of the Chicago and Alton railroad, died yesterday at his residence, 6011 Harper avenue. He was born in Chester, England, Feb. 14, 1838.

LETTERS DRAW TEARS FROM JURY

Notes Written by Mrs. Ellis to Her Children Are Read in Murder Trial.

DEFENDANT ON STAND.

His Attorney Declares Slayer of Wife Was Sufferer from Disease.

Tears coursed down the cheeks of two jurors in the Ellis murder trial yesterday when Prosecutor Stephen Malato read two letters written by Mrs. Ellis to her two children in Cincinnati. The letters were written several days before William Cheney Ellis, the husband and father of the children, killed her in a room at the Hotel Sherman.

"We will have a grand time when I come back," she wrote. "I'll tell you all the news. I have seen some wonderful dadas in the stores. How I wish you were here. Daddy is waiting for mother and we are going to lunch soon, so I will say good-by, my darling little ones, love and kisses from mother."

Letters Offered by State.

The letters were introduced in the evidence by the prosecution in an effort to disprove the contention of the defense that Mrs. Ellis was infatuated with another man. Ellis is basing his hope of acquittal on the contention that he was temporarily insane when he killed his wife. The defense introduced memoranda, alleged to have been written by Mrs. Ellis, making an engagement in Chicago with Fred Cauldwell, a drygoods merchant of Brantford, Ont.

Ellis was on the stand when court adjourned last night. He said that he was 47 years old and had married Mrs. Ellis nine years ago. He said he and his wife had known each other from childhood. Attorney George Remus in his opening statement said that Ellis had contracted a blood disease before his marriage.

Fosdick Tells of Ellis' Talk.

Philip Fosdick, director of public service in Cincinnati, was the last witness for the state. He testified to a conversation with Ellis, before the latter came to Chicago to meet his wife. He said that Ellis showed him the memoranda that had been found in a waste basket in Mrs. Ellis' bedroom, and said that he was afraid his wife was in love with a young man she had met at a summer resort in Canada. Fosdick also testified that Ellis and his wife had separated for a short time four years before on account of Ellis drinking excessively.

Dr. A. H. Waterman, house physician at the Hotel Sherman, was the first witness for the defense. He testified that he attended the wounds that Ellis had made on his wrists in an effort to kill himself.

"I applied the eye and patella reflex tests on him," said the physician. "My observations convinced me that Ellis was suffering from psychic epilepsy."

Ellis will resume his testimony today.

SECOND VERDICT BY CORONER IN DEATH OF MRS. SIMPSON.

Jury Refuses to Find Kentucky Tragedy Was Due to Accident—Call Cause "Unknown."

Lexington, Ky., Feb. 26.—[Special.]—The coroner's jury which investigated the death of Mrs. Laura Wilder Simpson, formerly a Chicago girl, late this afternoon returned the verdict that "she came to her death in manner unknown, but we agree it was not suicide." The only change from the verdict returned yesterday was the substitution of the word "unknown" for "mysterious."

Tonight there is a possibility that a third jury will be called. The Wilder and Simpson families desire a verdict that the woman's death was accidental.

Dr. Wilder testified again today and took occasion to exonerate his son-in-law. He said there was absolutely no suspicion on his part or on the part of any of his family "that Mr. Simpson had anything whatever to do with the shooting of his wife or was in any way connected with the tragedy."

Capper Clothes—
A Big Saving

That is the attractive combination responsible for the rush of business at the one-price clearing sale of our winter stock of overcoats, ulsters, raincoats and business clothes. It's full of opportunities—particularly for the man who wants a blue or black suit—and every man needs one in his wardrobe. We withhold only evening clothes and Tuxedo garments.

$25, $30, $35 and a few higher values at

$16.00

The sale is not a money-maker for us but is very gratifying evidence that Capper quality stands ace high with Chicago men.

Sale at Michigan Avenue Store Only

Capper & Capper Inc.
MICHIGAN AVENUE
At the Corner of Monroe
and HOTEL SHERMAN

Walking Is a Pleasure
WITH THESE
Dr. A. Reed Cushion Sole Shoes

They are certainly the most comfortable shoes you ever wore. It's just like "walking on air" when your feet feel the soft, easy, springy effect of the lamb's wool cushion sole.

School teachers, saleswomen, and in fact every woman should give her feet the comfort, the springy support of the

Dr. A. Reed Cushion Shoes

Furthermore, the style is the latest—snappy, up-to-date and attractive.

To avoid imitations see that the name of the maker is in every pair of Dr. Reed's Cushion Shoes.
J. P. Smith Shoe Co. Makers of Men's
John Ebberts Shoe Co. Makers of Women's

For Men $5.50 & $6
For Women $5 to $6

Dr. A. Reed Cushion Shoe Co.
9 East Adams Street, Between State & Wabash

NATIONAL
MOTOR BOAT SHOW
COLISEUM
February 28th to March 7th
Open 10:00 A.M. to 10:30 P.M.
ADMISSION 50 CENTS

Attend this sale today or tomorrow.

$25, $30, $35, $40 Fall and Winter
SUITS and OVERCOATS
$18

You never bought fine clothes so cheap in your life before—*Stein-Bloch and other famous makes.*

New Spring Clothes Are Ready

WELLS CLOTHES SHOP
A. J. UNGER, President
21-25 West Jackson Boulevard
Branch Store: 110 West Randolph Street, Hotel Sherman

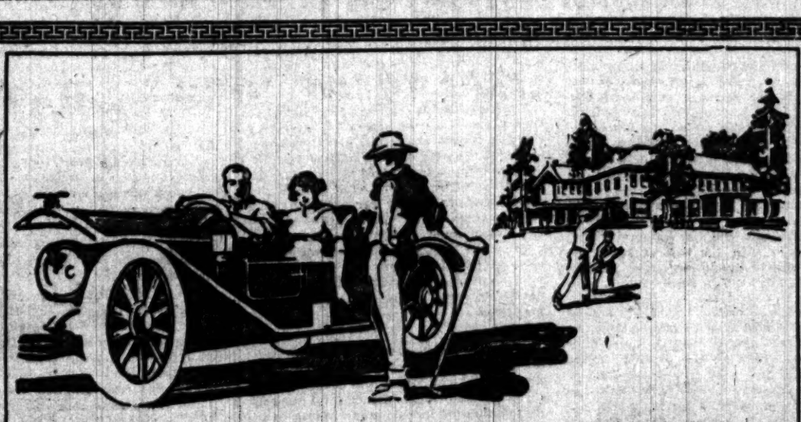

You can reach the sunny skies and balmy air of
Southern California
in less than three days, surrounded by every luxury and comfort on the splendidly equipped
Los Angeles Limited
Leaves the new Passenger Terminal 10:02 p. m. daily, and runs exclusively via
Chicago and North Western
Union Pacific Salt Lake Route
Famous for its scenery, service and safety
Dining Car Service Unequaled
For tickets, reservations and full particulars apply to
C. A. Gross, G. A., 148 S. Clark St. Tel. Randolph 6321, Auto. 569-583
Geo. W. Vaux, G. A., 238 S. Clark St. Tel. Randolph 141
Geo. H. Serpell, G. A., 142 S. Clark St. Tel. Randolph 1770
Chicago and North Western Terminal Tel. Main 960-980, Auto. 569-583

Save Your Health
Most sicknesses that impair health have their start in quite ordinary ailments of the organs of digestion or elimination. Stomach, liver, kidneys, and bowels are quickly benefited by the action of
BEECHAM'S PILLS
Sold everywhere. In boxes, 10c., 25c.

HEALTH RESORTS
Private Home FOR THE FEEBLE-MINDED AND MILDLY INSANE. Where Love, Kindness and Harmony are practiced. Female only. Phone Wheaton 140 or address MRS. B. B. BOWE, Wheaton, Ill.

WHERE TO EAT.
A 20-cent lunch of clean, pure wholesome food is 400 times better to work on than a $2.00 feed in a Lobster Palace. Look for this PURE FOOD SIGN.—
Thompson's

Pure Water
For the truly modern home. Red Cross Filter Service 2c a day
104 W. Washington St. MAIN 2018

ADVERTISE IN THE TRIBUNE.

The Chicago Tribune.

THE WORLD'S GREATEST NEWSPAPER.

FOUNDED JUNE 10, 1847.

ENTERED AS SECOND CLASS MATTER JUNE 3, 1908, AT THE POSTOFFICE AT CHICAGO, ILL., UNDER ACT OF MARCH 3, 1870.

All unsolicited articles, manuscripts, letters, and pictures sent to "The Tribune" are sent at the owner's risk, and The Tribune company expressly repudiates any liability or responsibility for their safe custody or return.

SWORN CIRCULATION.

Net paid circulation of "The Chicago Tribune," as reported under oath to the United States government under section 4677½ of the postal laws and regulations, being the average from April 1, 1913, to Sept. 30, 1913:

Daily 253,212
Sunday 306,918

The above figures are exclusive of all papers which have been wasted, spoiled, returned, duplicated, delivered as complimentary, in exchange, as samples, which were missed or lost, or were late in arriving at their destination, or that remain unsold. They also are exclusive of papers paid for, but on which money so paid has been refunded.

FRIDAY, FEBRUARY 27, 1914.

NOT GUILTY.

The jury which decided that Mr. "Morrie" Abrahams and his precinct associates in the Twentieth ward were "not guilty" must have concluded that the forty-five fraudulent votes found checked to Mr. Maclay Hoyne, Mr. Peter Bartzen, and Mr. A. J. Cermak were inexplicable and not to be accounted for.

The fraud was demonstrated. In some fashion forty-five votes had found a comfortable resting place by the names of these three gentlemen, all of one political faction. In John Hay's poem, when the men are stumped to account for the deliverance of Little Breeches from the snow drifts, they fall back on the supernatural. "How did he get thar? Angels." Probably no such attempt will be made to explain the mysterious presence of fraudulent votes in columns where they would do good for the cause.

The dilemma of the jurymen is understandable. They probably knew that guilt was somewhere, but could not in their conscience pick the men upon whom to fasten it. The fear of sending the innocent along with the guilty to the penitentiary weighs heavily on the men thus made judges. It is right that it should.

But the fraud was there. The "head hunters," as the defenders of a fraudulent election amiably call the men engaged in the effort to punish the guilty, proved that.

A DENT IN CHIVALRY.

A war of the sexes on a small scale is now being waged in England. The arena of the struggle is the "costumers and furriers" trade. The combatants are the men and women "drummers." The casus belli is the "unethical tactics" employed by the fair sex to make sales.

While the mere man traveler, seeking an interview with the buyer of the establishment, sends up his card through the travelers' entrance and is allowed to cool his heels half an hour or so before he is received, the woman drummers walk right through the front entrance and, in a commanding tone, ask to see the buyer. As these women are dressed "like the first ladies of the land," they are immediately ushered into the buyer's office. It thus happens frequently that while the man traveler is cooling his heels in the waiting room, the woman drummer makes a good sale.

So successful have the women become in the clothing trades in England that the men are now forgetting all chivalry and complain bitterly about the "pushful methods" of their fair competitors. The women, on the other hand, are merely having a chuckle at the discomfiture of their male confrères. They deny that they are "trading on their personal appearance," and throw the blame upon the stupid porters, who insist on mistaking woman drummers for "first ladies of the land" and ushering them into the buyer's office, while they make the men wait in the anteroom.

Serious minded Englishmen are not attempting to straighten out the controversy. What worries them most is the dent which the conduct of the men travelers makes in accepted notions of chivalry. Thus the mere men of the costumers and furriers' trade in England get the worst of it all around.

BEFORE CROWNED HEADS.

The White Sox and the Giants now are in the happy class of professionals who have played before the crowned heads of Europe. King George, no doubt utterly bewildered, saw the White Sox win, or, more probably, was told that he had seen them win. We may do the king's acumen an injustice, but we have in mind President Wilson at a cricket match and consider merely the probability.

The king did not "throw the first ball," as is the custom of American potentates. That does not prove our greater democracy; merely the monarchy's greater decorum. The essence of kingship is dignity, and a gentleman in even the workaday regalia of royalty does not with dignity throw a ball. One can imagine that restless seeker of new sensations, the kaiser, doing it, but he would have suppressed all the photographs.

There will be no change, we imagine, in the sports of England. The king's patronage was diplomatic. There may also have been an element of personal curiosity, but it is in such manner that the tender shoots of international amity are nourished. In these days a king's duty is to be gracious. His ministers make the trouble; his are the soothing ways.

For the king to attend the ball game was not as if he had worn a coat of new cut. That would have established the new coat, but attendance at the ball game does not establish a new sport. The English observe baseball with curiosity, but with few raptures. To them it is merely a "glorified game of rounders." They enjoy the individual exhibitions of skill in handling the ball, but they prefer to watch good bowling to good pitching and a good man at the wicket to a good man at the bat.

Americans who are confident that all any man of any nation need do is to see one inning to be carried away by the speed and skill of the ball players, find it incomprehensible when the polite Englishman says it's very clever and, without words, indicates his preference for cricket.

THE ALTERNATIVE POLICY.

What Mexican policy do the foreign and domestic critics of President Wilson offer as a substitute for what they condemn as weak and indefinite? What do our own congressional wiseacres propose shall be done? The critics are voluble, but they are long on phrases and short on specifications.

The alternative to the American policy now being pursued is war. This alternative may be considered complacently abroad. It would be our war. The United States would pay the bill.

Americans have not been blind to the possibility that the alternative may have to be chosen. Americans with financial interests in Mexico have been hot to have it adopted.

War means not only the preliminary military operations against the armed forces of Mexico. It means the occupation and pacifying of the country. It means the policing of the land, the restoration and maintenance of order. It virtually means the subjugation of an ignorant and frequently barbarous people. One mote easily foresees how an American army may enter Mexico than how it would come out again. Retention seems the unescapable consequence of invasion. It is a strange optimism which guides the opinion that we might enter, punish the wicked, cast down the villains, rescue the good, control the establishment of a just and humane government, give the new president of Mexico a kindly pat on the head, and march out again, returning a peaceful land to a grateful and orderly people.

When optimism presents this picture it becomes grotesque. Mexico either must work out its own salvation or the United States must take control. It would not be easy to persuade a nation that had paid a large price to give tranquillity to a neighbor to march out, leaving disorder to start again, and later be required to do the work all over.

To adopt the alternative, it is suggested, need not require war by invasion, but war by demonstration. To close the ports of Mexico and to threaten it with punishment if aggression against foreigners continued would bring Mexicans to a quick halt? Possibly it might if Mexico had a government which controlled the country, a government which might be influenced by fear of consequences.

Depredations of which complaint is made are not committed in parts of Mexico where the government is strong enough to preserve order. And where it is not strong enough, demonstrations such as that proposed would have only the effect of putting the lives and interests of foreigners in greater peril.

Recognize Huerta, then, and strengthen the government? That would be an act of stultification which the American administration could not consider, and, moreover, the United States cannot strengthen Huerta now except by alliance with him, a thing to which neither Americans nor Mexicans would agree.

The only reasonable alternative to the policy the president has adopted is one which contemplates war as its second step. First would be a demand that the armed bands of Mexicans cease operations and that Huerta resign. The next would be to back up the demand.

American procedure has been greatly embarrassed by the recent acts of Villa. Carranza cannot punish him. Villa hardly will punish himself. If the United States is to punish him he must be caught. To attempt to do so means not only invasion but action against the Mexican forces, which have been encouraged as the most promising instruments by which Mexicans might reach a settlement of their own affairs.

When the citizens of the United States are ready for war with Mexico they may then insist that the president adopt another policy. Until then they are not justified in condemning his present course as weak. It has merely been wise.

NOTES FROM OVER SEAS.

FLIES 1,000 MILES.—Ingold, the German aviator, recently covered a distance of over 1,000 miles in sixteen hours and twenty minutes of continuous flying. Herr Ingold flew in a Pfeil biplane fitted with a 100 horsepower Mercedes engine and carried 126 gallons of petrol and twelve gallons of oil. The engine which will be used in the Curtiss-Wanamaker Atlantic flight this summer will be of 200 horsepower and 400 gallons of petrol will be carried.

FEWER FRENCH BIRTHS.—The French birth rate statistics are worse than ever. According to the calculations established by authority, three children per family would suffice to maintain the status quo of the population. Unhappily the last report revealed for the first time that the majority of French families have only one child. Births diminished in number last year and in some districts did not succeed in filling the gaps caused by death.

TO ABOLISH ANCIENT LAW.—A memorial has been sent to the British prime minister praying him to receive a deputation with a view to the introduction as a government measure in the session of 1914 of a bill for abolishing prosecutions for blasphemy. The signatories include, in addition to a number of authors, artists, university professors, and members of parliament, Canon Cheyne, the Rev. Dr. James Drummond, Prof. Archibald Duff, Dr. J. Estlin Carpenter, Archdeacon Escereet, Dr. Rendel Harris, the Rev. F. A. Simpson, and the Rev. T. P. Spedding.

TURK STILL SICK MAN.—Herr Kienast, the correspondent of the Vienna Neue Freie Presse in Constantinople, provoked the wrath of the government and was arrested and ordered to be deported immediately. He was placed on board a French Messageries Maritime steamer which was on the point of leaving. The Austro-Hungarian ambassador at once made strong representations to the porte and as a consequence instructions were sent to Smyrna, the first port touched by the steamer, to allow Herr Kienast to return to Constantinople.

How to Keep Well. By Dr. W. A. Evans.

Questions pertinent to hygiene, sanitation, and prevention of disease, if matters of general interest, will be answered in this column. Where space will not permit or the subject is not suitable, letters will be personally answered, subject to proper limitations and where a stamped, addressed envelope is inclosed. Dr. Evans will not make diagnoses or prescribe for individual diseases. Requests for such service cannot be answered.

[Copyright: 1914: By The Tribune Company.]

FIGHTING SCARLET FEVER.

SOME think the people should not know how to diagnose contagion—that it makes the hiding of cases easier. Hill, of great experience, says the parents, the neighbors, everybody, must know if contagion is to be curbed. The physicians do not see, never have seen, a large percentage of the cases, to say nothing of the carriers, and to depend on them alone never has sufficed and never will.

The Florida state board of health takes the Hill view, so it began the year by telling the layman how to diagnose contagion. As to scarlet fever, it says, to decide you should consider:

1. Is there any scarlet fever in your neighborhood? Has the sick child been near any contagion?

2. Was he taken ill suddenly two or three days before the appearance of the breaking out? Did he have high fever, headache, backache, or a sore throat? Did he vomit? Did the rash begin on the face and neck and extend from there over the body? Open his mouth. Is his tongue coated with red spots sticking through the coat? Is the edge red? Is there an eruption in the mouth? Is the throat sore?

If there is any likelihood that the case is scarlet fever, if you are wise you will have a physician see the case at least once.

It is not only the law but it is good judgment to inform the health department and have its representatives come and direct you how to make things safe for the family as well as the neighbors.

The Florida recommendations end with the following. My comments are in brackets:

THINGS TO BE REMEMBERED.

1. Any one can have scarlet fever. [The danger is slight to those who have had it.]

2. Good health is the best preventive. [With which I do not agree. To keep away from sick children is the best preventive.]

3. Close care and attention to diet, baths, etc., during the attack is the way to avoid complications.

4. The conditions which follow scarlet fever are organic heart trouble, Bright's disease, ear disease, which results in deafness, and chronic throat trouble.

5. Scarlet fever is spread by discharges from the nose, upper air passages, and ears. Therefore, clean white rags which can be burned after using are best for cleansing these parts. If handkerchiefs are used, immerse for three hours in strong antiseptic solution before putting out to wash.

6. Animal pets should not be permitted in the room, or, if permitted, should remain. Upon release they should have an antiseptic bath and should then be forced to remain in the open air and sunshine for several hours before playing with other children.

7. The room of the patient should by all means be screened against flies and other insects. All flies remaining in the room should be killed, as they can easily carry the infection to the remaining members of the family as well as to the people living near by.

The sick person should be isolated in a room with plenty of air and sunlight. From this room all carpets, curtains, and unnecessary furnishings should be removed. After the case is terminated all the woodwork should be washed down with bichloride, 1 to 2,000, or carbolic, 1 to 10. All the washable stuff should be boiled thirty minutes. Formalin disinfection can be done if it is wished. Then the room must be aunned and aired for a day or more.

WHISKY AND MORPHINE.

A. B. C. writes: "A civil engineer, 47 years of age, working at his profession continuously, has always been what is known as a 'hard drinker.' Now consumes on an average a quart of whisky every twenty-four hours, besides beer, champagne, and absinthe in varying quantities. He smokes between forty and sixty cigarets a day. Three years ago he became a victim of the drug habit (morphine taken hypodermically) for insomnia, caused by grief and worry, and it is believed the drug is now taken in considerably larger doses than at first. He is about five feet ten inches in height and weighs about 160 pounds—eats heartily and is apparently in good health, except for nervousness, evidenced by 'trembling' of the hands. How long could a man live under such conditions? How long can he continue to work at his profession? Does the whisky counteract the effect of the drug or vice versa? He seldom shows any sign of being under the influence of liquor. Is he liable to have delirium tremens? If he could be persuaded to take treatment for these habits, could he be entirely cured, and about how long would it take to effect such a cure? He is a man of exceptional mentality and ability, well educated, 'high strung,' and in a deplorable condition, and likely to become a burden upon his friends."

REPLY.

1. He may die in a week, he may live twenty years; he is liable to a dozen or more happenings, any one of which will end him.

2. Again guessing is hazardous. He is reasonably certain to age rapidly.

3. To some extent.

4. Yes.

5. In four weeks in a good institution he would be cleaned up. He should then have a month or two in a sanitarium in which to build up. After that, if he has any backbone, he will stay on the water wagon. If he is weak willed, without moral stamina, after he has settled down to the long pull, back to his drugs he will go like a hog to his mire.

ON HYDROFLUORIC BURNS.

In replying to Dr. Dubois of Warsaw, Ind., as to the best treatment of hydrofluoric acid burns, the Journal of the American Medical Association of Feb. 14, 1914, says: "The burns should be washed with diluted milk of magnesia. Ammonia is too caustic." Reference is to an article by Dr. Branson on hydrofluoric acid burns, Journal of the American Medical Association of Aug. 16, 1912.

LA MARQUISE DE FONTENOY.

[Copyright: 1914: By the Brentwood Company.]

THE public thrashing of a prime minister is recalled by the announcement of the engagement of Miss Louise Condit-Smith, daughter of the late George Condit-Smith of Chicago and a niece of Mrs. Leonard Wood of Washington, D. C., to Ludwig Hassenpflug, son of the rector of the Marburg university in Prussia.

Miss Condit-Smith's fiancé is the grandson and namesake of the premier in question, who was the head of the cabinet of Hesse-Cassel and the personification of everything that was despotic—in fact, was a Hessian Bismarck.

He found a counterpart in the last sovereign elector of Hesse-Cassel, one of the oddest characters and certainly the most irritable, autocratic, and altogether disagreeable monarch that has ever occupied a European throne in modern times.

The elector absolutely declined to wed any woman of his own rank, but insisted on marrying, morganatically, a woman named Gertrude Falkenstein, daughter of a petty liquor dealer, who was divorced "a l'amiable" by her first husband, a Prussian lancer officer of the name of Lehmann, in order to enable her to become the left handed consort of the Hessian ruler.

So warmly did the latter appreciate this complaisance that he actually ennobled Capt. Lehmann's children, conferring upon them, along with the title of baron, the name of the old, illustrious, but at that time extinct, family of Von Scholey.

Of course, the elector's ministers and advisers were most anxious that he should set aside his morganatic union to the ex-Mme. Lehmann, whom he had created princess of Hanau, and should wed a woman of his own rank who would enable him to perpetuate his dynasty, since his morganatic children were, of course, barred from the succession to his throne.

Most pressing in urging this advice upon the elector was his premier, Herr Hassenpflug, who cordially disliked the Princess von Hanau, and who resented the fact that her presence at the court of Cassel caused it to be boycotted by all other sovereigns and their families.

Not content with urging the elector to set aside the Princess von Hanau, Premier Hassenpflug also offered strong objections to the elector's project of raising his son-in-law, Count Ferdinand Isemburg, to the rank of prince.

Count Ferdinand, who had married the eldest of the daughters of the elector and of the Princess von Hanau, and who was, moreover, much attached to his mother-in-law, learned this.

When shortly afterward he met Premier Hassenpflug walking in the principal street at Cassel he first of all gave him a piece of his mind and then proceeded to administer to him a most terrible thrashing, breaking his stick in several places on the statesman's head and shoulders before he flung him into the muddy gutter, none of the police or spectators daring to interfere.

The elector, on hearing what had taken place, wrote a letter to his prime minister, directing him to take legal proceedings against Count Ferdinand Isemburg.

However, the count escaped being called to account by withdrawing for a time to his estates in Baden.

During his absence the premier found himself compelled by the manifest lack of sympathy on the part of his sovereign and by the loss of prestige, as well as by the humiliation consequent upon his castigation, to resign his office and to retire into private life, transferring his residence to Berlin.

When the count returned to Cassel, some weeks later, he was received with open arms by his mother-in-law, the Princess von Hanau, as well as by the elector, who, without any further loss of time, put into execution his project of transforming him into a prince.

The people of Cassel, too, were delighted with the affair. Herr Hassenpflug had been an object of so much public animosity owing to his despotic ways that, far from receiving any sympathy, his thrashing and retirement were hailed with satisfaction, the Hessians losing sight of the fact that the statesman, being near 60 years of age, had little chance in a hand to hand encounter with so burly and stalwart a young man as his assailant.

It is the only case on record that I can recall of a premier having been personally chastised by a member of his sovereign's family.

Herr Hassenpflug may be said to have had his revenge. Less than two years afterward the war of 1866 broke one, and the elector, having sided with Austria against Prussia, had his dominions annexed by Prussia. Arrested by the German envoy at his court, he was held a prisoner of war until the end of the campaign and then sent into exile. His life came to an embittered close at Prague.

If he had kept Herr Hassenpflug as premier he would certainly not have thrown his lot with Austria, and would consequently have been permitted to retain possession of his crown.

I may add that the Prussian envoy at Cassel in those days was old Gen. Baron Henry von Roeder, father of the present grand master of the ceremonies charged with the presentation of foreign ambassadors to the kaiser at the court of Berlin.

The old general had handsome daughters. To one of these the elector's morganatic son, Prince William of Hanau, had become deeply attached, and had indeed offered her his heart and hand, which she had accepted.

The elector, who was most anxious that his sons should only marry women of princely rank, vetoed the match and forced William to jilt the girl.

The general, therefore, may be said to have, like Premier Hassenpflug, succeeded in getting even with the elector for the treatment of his daughter, when, some weeks later, he called upon the monarch early one morning to inform him that he was not only his prisoner during the remainder of the war, but that he was likewise deposed.

Those who are interested in heraldry will be glad to learn that the somewhat emaciated looking eagle which has hitherto been the outward sign of Albania's independence has been replaced by a better fed bird. In the new escutcheon, which has been designed by Prof. Dopler of Berlin, and which has been accepted by the Albanians and by their new sovereign, the single headed black eagle has been replaced by a double headed one of most prosperous and imposing appearance. It holds in its claws a thunderbolt and on its breast displays a peacock with outstretched tail, which latter bird is the principal heraldic device of the princely house of Wied. From between the eagle's two heads there shines a silver star. It is this escutcheon that now figures on the Albanian flag.

Of course, superstitious people will consider that the Albanians and their new ruler are tempting fate by including, not merely a peacock's feather, but an entire peacock with outstretched tail among their armorial bearings.

A LINE-O'-TYPE OR TWO

Quicquid agunt homines nostri est farrago libelli.—JUVENAL.

LEST Mr. Yeats' remark about the growth of an aristocracy of taste be misunderstood, the valued Post assures us that "no real democrat need object" to such an aristocracy. He need not, indeed, but it wouldn't make a particle of difference if he did.

THE aristocracy of taste covers the world. There is hardly a town so small that it does not contain at least one member. All races belong to it, and its passwords are accepted in every capital. Its mysteries are Rosicrucian to persons without taste. And no other aristocracy was ever, or ever will be, so closely and sympathetically knit together.

An Appreciation.

Sir: Some people are born unlucky, some go out after trouble, and still others are the victims of their admirers. William Howard Taft, than whom no finer gentleman ever stubbed his political toe, after four years as the standpat president of a rabidly progressive country is now confronted with an opportunity to be a Unitarian president of a Presbyterian college, and something tells me that he will take the job. If that man should lose both legs he would start teaching the tango. J. U. H.

THE jobless west siders who camped on the Mayor's Threshold yesterday announced that they would neither eat nor sleep until they received work. This is not exactly the theme of Mr. Yeats' play, "The King's Threshold," but there are points of similarity.

IF the jobless were entirely frank they would carry banners announcing "We demand work—and on our own terms."

THEY GET AWAY WITH IT HERE.

[From the Montreal Mail.]

Recorder Dery on Saturday fined the Quebec street railway company $20 and costs for not stopping a car when hailed by Hon. Amedee Robitaille, prothonotary of the Superior court. When pronouncing judgment the recorder blamed the employés of the company for what he termed "their intolerable carelessness" in serving the public.

MR. MURPHY (Charles Webb) was not what you'd call worshiped by his employés, yet when the news of his retirement reached Tampa, reports Casey, the first exclamation was, "Who's going to allip us our salary?".

The Fem. Movement in Springfield.

[From the Illinois State Journal.]

Mrs. J. Arterburn, 820 South Spring street, gave a stag party Thursday evening for the T. T. club, composed of twenty Springfield ladies.

"BEFORE leaving Manila Admiral von Diederichs and Admiral Dewey exchanged presents and cordial letters, burying the hatchet and blaming the newspapers for the friction."

When in doubt blame the newspapers.

THE women voters have done much, and they will do more. But too much should not be expected of them. The work that would really count for something in this town is not work for women. They are not good hands at hauling on a rope.

NOTHING TO DO TILL TOMORROW.

[From the Akron, Col., News.]

Mr. Walter Moor having built a house which not only serves for a home for himself wife and little daughter; but a store and postoffice as well. He has put in a small stock of goods, buys eggs and will also buy cream for the Boulder Creamery Company. As he also teaches the Platner district school with the ninth and tenth grades, in addition to the primary, it keeps him busy.

"ON Sunday evening Maecenas—in the guise of a hundred Chicago business men—will meet as many minstrels in the Cliff Dwellers' clubrooms."—Mr. Hyde. We fancy that our colleague is inexact. It will be every poet his own Maecenas. Or possibly only those who write verse, as distinguished from poetry, have been permitted to pay for their share of the feast.

"ALL the good that Tammany has done has been forgotten," says Mr. Croker. But similarly, the good that Capt. Kidd and his crew did is interred with their bones. A pirate is remembered for the ships he scuttled and the throats he cut.

The Ecstatic Reporter.

[From the Farmersville Post.]

After the marriage was consumated, Mrs. Wenneborg in her pleasant sunny way invited all present out to the dining room where the table was loaded with a rich variety of the very best menu the market affords, and it was served with that pleasant, social etiquette that emanates from a large generous philanthropy. After all had partaken freely of the delicious viands, Miss Edna Morris in her efficient way rendered some sweet melodius music on the piano which was accompanied by a number of vocal voices of musical talent. Then all enjoyed a delightful social time till the nocturnal serenade disturbed the quiet with a heterogeneous concert at the front door. The groom responded liberally to their demands, then all departed with their good wishes and pleasant expressions.

A SPECIAL meeting of the stockholders of the Plotke Cap Co. was called for Tuesday by Isaac Plotke, Pres., at the office of the Plotke Cap Co., for the purpose of dissolving the corporation known as the Plotke Cap Co. We have no exact information, but we surmise that the meeting had something to do with the Plotke Cap Co.

NOT VERY NEAR.

Sir: Is your desk near Marion Harland's? To keep the kitchen floor clean my sister has linoleum laid over it. On top of the linoleum she places newspapers. Would you mind asking Marion what she could put over the papers? B. B.

"CUBS to Tackle Rickey's Today."

It has been said that they tackled too many in the past.

A DISPATCH from San Fran conveys the stirring news that Mr. Jack London will run for president on the Prohibition tickets if he is asked. Mr. London reminds us of the Irish lady who annually confessed a certain indiscretion. He likes to talk about it.

Perhaps She Harped on Him.

[From the Monmouth Review.]

Musical numbers were rendered by Miss Findley on the violin and Tom Hamilton. The occasion was greatly enjoyed.

HOW much a sound college education can accomplish is shown by the Yale seniors, 103 of whom voted for the theater as their favorite amusement, and 17 for reading.—New York Evening Post.

And very likely 75 of the 103 prefer the m. p. theater.

ON A LAKE STREET CAR.

The conductor has just announced Park Side. Tall blonde to her friend: "It's the natural color I never use it. I think that conductor is too fresh." D. T. D.

CONSIDERING that it rivals Greenland in the winter, New York is making a great fuss over its latest snowstorm.

NO.

Sir: On page 501 of Churchill's "Inside of the Cup" occurs the sentence: "It is not me he misjudges." Is this the proper use of "me"? I. W. F.

WHEN the clouds of Shaw, Conrad, Chesterton and others roll by, Miss Corelli says she may venture humbly forth with a little book. And—if she will permit us to add—a damned bad one.

THERE is such a craze for novelty nowadays that you'd suppose some newspaper would introduce the word "ousted."

Eugenics.

[From the Eugene, Ore., Guard.]

For Rent—One sleeping room. Hot, cold water, electric light. Gentleman and lady preferred.

"SAPHO" is all right in a book, but shown in pictures it is too realistic. Reelly.

THAT heavy firing you hear in the far distance is Mr. James Creelman, the World's Loudest War Correspondent, who has arrived at Vera Cruz.

INTERVENTION, therefore, is no longer in the future tense.

MR. CREELMAN has intervened.

B. L. T.

"WE'RE A BIT TOO STOUT FOR 'EROES, EH, COLONEL?"

[From the New York Evening Sun.]

The Friend of the People.

Letters for this department must be signed with the names and addresses of the writers.

PAVING WEST ADAMS STREET.

Chicago, Feb. 25.—[To the Friend of the People.]—Are there any proceedings for paving West Adams street or West Monroe street, from Cicero avenue to the new proposed park, the east boundary of which is Central avenue?

W. H. McDONOUGH.

An assessment has recently been confirmed for paving, with asphalt, West Adams street, from South Fifty-second avenue to South Central avenue, docket No. 37,918.

Docket No. 37,623 is now on calendar 210 County court, representing proceedings for paving West Monroe street, from South Fifty-second avenue to South Central avenue. We expect the assessment to be confirmed in the spring.

The cost of the work will not be known until after the streets have been paved. However, if the property owner making the inquiry will give us the legal description of his property we shall be glad to advise him the amount of the assessment spread against said property, based on the engineer's estimate.

Assessments are spread according to benefits to be derived, and not on a frontage basis.

EDWARD J. GLACKIN, secretary.

MARSHFIELD AVENUE SEWER.

Chicago, Feb. 19.—[To the Friend of the People.]—Please see if sewer will be installed in South Marshfield avenue, from Eighty-ninth to Ninety-first street, this spring. EDWARD GROOM,

2259 Marshall boulevard.

It is probable that a sewer will be built in South Marshfield avenue, from Eighty-ninth street to Ninety-first street, in the latter part of the current year, unless the owners of fronting property should oppose such construction. C. D. HILL,

Engineer, board of local improvements.

BILLBOARDS AND BOULEVARDS.

Chicago, Feb. 20.—[To the Friend of the People.]—Kindly quote the city law and park board rules as they apply to the erection of signboards on boulevards.

J. B. FINERON,

7133 Eggleston avenue.

The south park commissioners have no jurisdiction over property on the boulevards beyond the lot line; consequently they have no ordinance bearing on such matters.

DESERTING SEAMAN ASKS CITIZENSHIP.

Chicago, Feb. 24.—[To the Friend of the People.]—A deserting seaman who has lived in this country for one year and a half would like to become an American citizen. What steps should he take, since he entered this country in an unlawful way? How long has a man to be in America before he can apply for his first papers, and where? M. B.

When the writer of this inquiry makes a petition for naturalization or "final papers," it will be necessary for him to secure a certificate of arrival from the secretary of labor showing the date, place, and manner of his arrival in the United States. If he was not inspected by the immigration officials, it will be necessary for him to state in his application for certificate of arrival the circumstances under which he entered this country.

An alien may make a declaration of intention to become a citizen of the United States any time after he acquires a residence. In Chicago declarations of intention may be filed before the clerk of the following named courts:

Circuit court of Cook county, fourth floor, Court building; Superior court of Cook county, third floor, County building; and the United States District court, 630 Federal building.

MERTON A. STUBER,

Chief naturalization examiner.

SEWER UNDER LAKE SHORE ROAD

Chicago, Feb. 20.—[To the Friend of the People.]—I was informed that the council appropriated $10,000 for the purpose of a lower sewer under the right of way of the Lake Shore and Michigan Southern railway at Fifty-first street, in order to enable the new large size steel cars to pass under the tracks. Kindly have this matter investigated, as the residents in this vicinity would like to know when this work is to be started.

EDWARD WISE.

There is preliminary work to be performed before construction can begin. A survey of the street is to be made, plans and specifications drawn, bids asked for, and contracts let.

This preliminary work is now under way and will soon be completed. The actual construction will not begin until spring, as it is not advisable to carry on sewer construction during the winter months. GEORGE E. McDAVIS,

Acting superintendent of sewers.

VOICE OF THE PEOPLE.

Letters for this department must not exceed 200 words in length. They must be signed with the name and address of the writer. Unused letters will not be returned unless postage is inclosed.

A WORD FOR THE CENSORS.

Chicago, Feb. 25.—[Editor of The Tribune.]—I do not think the film makers are helping their cause by attacking Maj. Funkhouser with advertisements. If they would spend their money improving their scenarios there might be less work for Funkhouser and his derided board of censors. Moving pictures need more censoring—not less. A board should determine the strength of films and do away with nonsensical or obnoxious subjects. Most of the correspondents who have attacked Funkhouser have been scenario writers who seek the favor of the producers by this campaign of abuse. Censorship may make mistakes, but it is a move toward safety and right. Let it have a fair trial before condemning it. C. N.

JUSTICE FOR THE CENSORS.

Chicago, Feb. 25.—[Editor of the Tribune.]—Referring to the article published recently in THE TRIBUNE by the Universal Film Manufacturing company directed against Mr. Funkhouser, we wish to say women voters are informed that different aldermanic candidates have been approached by film representatives with offers to run all campaign material free at the nickel shows until election if they would agree to "go light" on the "censorship business" and other ordinances regulating 5 cent theaters.

Why on earth should this company raise such a protest when it proclaims so loudly that it does not deal in immoral plays? The article being addressed to Mr. Funkhouser gives the impression that he alone passes on all films, when every one knows he has the assistance of ten—some women—appointed by the mayor, so he is not so powerful as they would make it appear.

Certainly when the majority of nickel show patrons are children only pictures fit for the eyes of a child should be allowed.

M. B. L.

THANKS OF A NEW CITIZEN.

Chicago, Feb. 25.—[Editor of The Tribune.]—I am only one out of many, but I would like to express my sincere thanks to the kind men and women who prepared such a splendid entertainment and cordial welcome for us newly made citizens Sunday in the Auditorium. I think I may say that we are all very grateful for the time and labor that was expended for our benefit. S. J. J.

THE RANSDELL DIVORCE BILL.

Chicago, Feb. 25.—[Editor of The Tribune.]—Senator Ransdell favors an amendment to the constitution prohibiting absolute divorce—that is, divorce with the privilege of remarrying. Such an amendment, it seems to me, would settle the divorce problem on a Christian basis, for the teaching of Jesus is explicit on this point—that a man should not put away his wife, or a wife her husband, and marry another. It seems a hard thing to advance, in the face of all the good people who have remarried according to our present laws, but society could soon be educated to that ideal of self-imposed celibacy. Under those conditions, and such a ruling would admit of the reuniting of separated couples which the marrying of either party prevents. I believe that where love has once existed it is bound to return if circumstances are favorable—that in later years, when life's experiences have mellowed the disposition and calmed the judgment, the separated couple will naturally turn to each other, willing to forgive and forget. BEATRICE B. RUSSE.

OBJECTS TO COVER DESIGN.

Chicago, Feb. 23.—[Editor of The Tribune.]—I would like to hear through the Voice of the People if others share my opinion of the "cover design" for the semi-monthly magazine of THE SUNDAY TRIBUNE for Feb. 22. Note with what vicious delight the hunter holds up the limp little body of the dead squirrel which he has shot. Will the humane societies have more work to do after this object lesson?

If this same little fellow could have been pictured feeding God's dumb creatures of the woods, what a sermon he might have preached. MABEL FOWLER.

WANTS TO SELL PHILIPPINES.

Valparaiso, Ind., Feb. 23.—[Editor of The Tribune.]—Allow me to suggest as a remedy for our troubles with Japan, a new treaty which would include the sale of the Philippine islands to Japan. The United States does not need the Philippine islands, and the native inhabitants will not be fit for self-government for at least fifty years. Japan is crowded and overpopulated and needs more territory. The United States has no business in the far east, and the possession of the islands is a source of weakness instead of strength. There are a hundred good reasons why we would be wise to make such an arrangement.

A. J. LOMAS.

RAILROAD FAVORS UP FOR DECISION

Interstate Commerce Board to Resume Hearings at Washington Today.

CHICAGO MEN ON THE JOB

Argue "Spotting" and Other Services, if Withheld, Will Handicap Business.

[BY A STAFF CORRESPONDENT.]

Washington, D. C., Feb. 26.—[Special.]—Investigation of the special services given to favored large shippers by railroads in Chicago will be continued tomorrow at a hearing held by the interstate commerce commission.

A large delegation of Chicago business and railroad men arrived tonight to participate in the discussion of this question, the settlement of which will have an important bearing on the disposition by the commission of the application of eastern railroads for a 5 per cent increase of freight rates.

Chicago Men at Hearings.

Walter L. Fisher, former secretary of the interior, will appear at the hearing as a representative of the Chicago Association of Commerce. The contention of Mr. Fisher is that if the commission should require the railroads to exact compensation from shippers for car "spotting," ferry, trap car, and tunnel service the industries of Chicago would be seriously affected financially. The trap car service in Chicago is more extensive than in any other city of the world.

Louis D. Brandeis, who will appear as the adviser of the commission, contends that these special services deplete the revenues of the railroads and constitute a discrimination against small shippers unable to obtain such favors.

If the carriers obtained the revenue from this source to which they are entitled, he argues, the necessity of a freight rate advance would be reduced materially.

Small Shipper Injured.

The small shipper of freight in less than carload lots, according to Mr. Brandeis, must "truck" his goods at his own expense from his factory or store to the railroad freight station. Shippers connected with a railroad by a spur or industrial track may, if their shipments are sufficiently large, obtain ferry or trap car service by which their freight is carried from the factory or warehouse to the railroad freight house.

This service rendered to large shippers is performed free of any charge other than the general charge for freight service from the freight houses to destination. The advantage of this free service to the large shipper is great. He saves all the cost of trucking. The cost to the carrier is large.

ANTI-TRUST BILLS ARE PUSHED.

Washington, D. C., Feb. 26.—Efforts of senate and house committees were turned today toward perfecting as soon as possible the administration's anti-trust legislative program. The senate committee on interstate commerce held its first hearing on the proposed bill to create an interstate trade commission, and amendments to limit the scope of that commission and to make it a purely advisory and investigating body were submitted by Senator Newlands, chairman of the committee.

Members of a committee of the chamber of commerce of the United States discussed the proposed commission before the senate committee, while hearings were in progress before house judiciary and interstate commerce committees with relation to legislation to regulate holding companies, federal control of railroad securities, and shortening of judicial procedure under the Sherman anti-trust law.

Bernard Flexner of Chicago, representing a public utility holding corporation doing gas and electric lighting business in Indiana, Illinois, and other states, urged the house judiciary committee today to exempt public utility corporations from the provisions of any legislation intended to restrict the operations of holding concerns.

Leggon Suspect Indicted?

A true bill charging Isaac Bond, a negro, with the murder of Miss Ida G. Leggon, sculptress, was reported to have been voted yesterday by the grand jury.

CURB EPIDEMIC AT URBANA

Exodus Continues, However, as Parents Wire Students.

CHICAGO GAMES CALLED OFF

Action Taken as Precaution; Situation Said to Be in Hand.

Champaign, Ill., Feb. 26.—[Special.]—While the scarlet fever epidemic in Champaign and Urbana abated today, the exodus of University of Illinois students kept up all day and night.

No deaths were reported today and only two new cases—those of a mild nature—developed. James W. Thomas of Anna, a freshman student, and Miss Clara Ricketts of Champaign, an assistant in the university library, are the new victims.

After a talk over the telephone between President James of the state university and President Judson of the University of Chicago, it was decided to abandon the Chicago-Illinois basketball game and the Chicago-Illinois track meet, scheduled for Friday and Saturday nights, respectively, at Chicago. It was considered unwise, in view of the scarlet fever epidemic, to take the state university athletes to Chicago.

Anxious mothers sent telegrams today begging their sons and daughters to come home, and many students, though not alarmed themselves, responded to relieve the minds of their parents.

MRS. JULIE WEDELES LEAVES $25,000 TO HEBREW CHARITIES

Estate of $400,000 Probated Under Will of Widow of Founder of Steele-Wedeles & Co.

The will of Julie Wedeles, widow of Isaac Wedeles, one of the founders of Steele-Wedeles & Co., was filed for probate yesterday. The application for the appointment of the Northern Trust company as executor inventories her estate between $350,000 and $400,000. Charities aggregating about $25,000 were provided for:

Chicago Home for Jewish Orphans, $5,000.
Home for Aged Jews, $3,000.
The Jewish Training School of Chicago, $5,000.
Home for Jewish Friendless and Working Girls, $3,000.
Chicago Winfield Tuberculosis sanitarium of Wheaton, $3,000.
Associated Jewish Charities of Chicago, $5,000.

The Visiting Nurse association also receives $200. The will bequeaths to Sinai congregation, to be placed in the Sinai Social center, an oil painting known as "Friday Evening," by Askancy. The remainder of the estate is to be shared by relatives, including two sisters, Mrs. Lena Ottenheimer of 3808 Grand boulevard and Mrs. Amelia Baer of 3317 South Park avenue, and a niece, Mrs. Helen Baer Livingston of 3127 Calumet avenue.

Personal property valued at $155,000 and real estate amounting to $125,000 were left to relatives by the late William P. Smyth in his will, approved in the Probate court. The will bears the date of Jan. 8, 1914, three days before the death of Mr. Smyth at Tucson, Ariz. Thomas M. Smyth, a brother, 3501 West Adams street, is made executor.

WIFE OF FERDINAND STEINDEL FILES SUIT FOR DIVORCE.

Charges Him with Habitual Drunkenness and Cruelty—Practical Joke the Final Blow.

Charlotte, wife of Ferdinand Steindel, filed a suit for divorce in the County Circuit court yesterday. She charges her husband with habitual drunkenness and cruelty. Steindel, a nephew of the cellist, Bruno Steindel, is well known in musical circles. Mrs. Steindel, formerly Charlotte Selescu, is well known as a violinist.

Last night she said: "Mr. Steindel has the artistic temperament, and drinking is his main failing. Attorney Schein has attempted to patch up our quarrels many times, but now it is too much."

On Feb. 8 Mr. Steindel caused her to be held at the Hudson avenue station on a charge of disorderly conduct for two hours before he came and bailed her out. This last "practical joke" was the final blow.

Mr. and Mrs. Steindel have one child, Lucille, less than a year old. Since their marriage in December, 1912, the Steindels have lived at 715 Sheridan road.

DEMANDS INQUIRY INTO ROCK ISLAND

Green of Iowa Flails Conduct of Railroad and Urges an Investigation.

POINTS STOCK WATERING.

Says Holding Companies Added $121,000,000 in Fictitious Values to Issues.

Washington, D. C., Feb. 26.—Bitter criticism of the Rock Island railway and its financial operations was raised in the house today by Representative Green of Iowa, who spoke in support of his resolution to authorize the interstate commerce commission to make an investigation of that road.

Through the manipulations of the holding companies, Mr. Green asserted, $121,000,000 of water was poured upon the railway company's stocks and bonds, while the fixed charges of the road have been increased from 40 to 90 per cent.

Exploited by Freebooters, Green Says.

"The railway company never received one dollar's benefit by or through the stock issued by the holding companies," he declared. "Its origin affords financial free booters an opportunity to exploit the railway and the public."

The speaker further charged that the millions of securities floated by the holding companies "were put up merely for the aggrandizement of a few men without any return being given."

An investigation by the interstate commerce commission, Mr. Green declared, is the only way to get at the facts.

Protective Committee Organized.

New York, Feb. 26.—In the absence of a dissolution plan for the Rock Island system it was learned today a committee has been organized to protect the interests of the collateral trust 4 per cent bonds of the Chicago, Rock Island and Pacific railroad company. This committee consists of J. N. Wallace, president of the Central Trust company, and several other prominent bankers.

A statement issued in connection with the formation of the committee sets forth the financial difficulties of the Rock Island system and declared that the Chicago, Rock Island and Pacific railway company does not expect to declare further dividends during the fiscal year ending June 30 next.

MINERS SPURN PEORIA FAVOR; THEATER TICKETS NONUNION.

Passes Presented Illinois Convention by City's Association of Commerce, Lacking Label, Are Refused.

Peoria, Ill., Feb. 26.—Four hundred delegates, including officers, here in attendance at the annual state convention of the United Mine Workers of Illinois, this afternoon refused to accept tickets entitling them to admission to a local theater tonight because they did not bear a union label. The tickets were presented to the miners by the Peoria Association of Commerce.

Official announcement was made today of the referendum election showing the following officers elected:

Auditors—William Hall, Springfield; Dan McDonald, Springfield; David Carter, Cherry.

Mine Conference Fails.

Philadelphia, Pa., Feb. 26.—Unable to reach an agreement on a new wage scale to take the place of the present one, which expires March 31, the joint conference of operators and miners from western Pennsylvania, Ohio, Indiana, and Illinois today adjourned sine die.

It was announced that this action does not necessarily mean a strike, as it was pointed out that five weeks remain for the two sides to get together in another effort to reach an agreement. It was predicted that another conference would be held before April 1 in a city within the central competitive field.

Whose Baby Boy Is This?

Tucked in a basket, a 2 months old baby boy was found yesterday in the passageway between the buildings at 970-972 Milwaukee avenue. The child was taken to St. Vincent's orphanage.

"MUELLER'S"
YOGHURT
The Original Bulgarian
SOURED MILK

The Bulgars have discovered the secret of longevity—their principal article of diet is soured milk. The name would lead you to believe that it is a liquid, but it is not. It's a semi-liquid—a thickened substance to be eaten with a spoon.

This Delicious Food

the original Bulgarian soured milk, is now made by F. Mueller of Chicago under the trade name of "Mueller's Yoghurt." This therapeutic food is indicated in all cases where it is necessary to reduce intestinal putrefaction. Buy it at any druggist, grocery or delicatessen. The 15c size is enough for one meal, and the 25c size is enough for two.

Freshly made from original imported cultures by

F. MUELLER
4715 Broadway, Chicago
Phone Ravenswood 1744

Boys' Washable Suits
New French Model

The Suits are cut on a different pattern from anything that has been seen in Chicago.

We feel sure their smart style with belt and straight, comfortable trousers will be greatly liked. As for the colors, there is everything any customer could wish. These Suits are easily washable. Prices—$3.00 and $3.50. *Fourth Floor.*

Inexpensive Suits for boys may be had in the Basement Salesroom.

MARSHALL FIELD & COMPANY

Children Love to Take
ENO'S "FRUIT SALT"

It tastes so good—like "soda"—A sparkling refreshing, effervescent drink—it is perfectly safe. A gentle, natural aperient that does not gripe or weaken.

For generations this famous salt has been used as a general family remedy for biliousness, constipation, indigestion, dyspepsia, inactive liver, headache, sleeplessness, bad dreams, poor appetite and many other common ills.

Sold by all Druggists.

Prepared only by J. C. ENO, Ltd., London, S. E., Eng.
Wholesale of Messrs. E. FOUGERA & CO., 90 Beekman Street, New York City, and of Messrs. JAMES HALL & SON, Wholesale Druggists, Hanover Street, Baltimore, Md.

AMUSEMENTS

PALACE VAUDEVILLE CLARK, NEAR RAND. SEL. RAND. 7260
Greatest Vaud. Bill Ever Offered at Pop. Prices.
GERTRUDE HOFFMANN SPECTACULAR REVUE—30 PEOPLE
AND OTHER STAR ACTS
JOE WELCH—DAINTY MARIE
Mat. Every Day | 15,25 Any except Sat., Sun. & Holidays | Nights 25,50,75. Smoking in Balcony

GARRICK | TONIGHT | Mats. Wed., Thurs. & Sat.
MATINEE TOMORROW
"A SUMPTUOUS SPECTACLE."—Sheppard Butler, Record-Herald.
PASSING SHOW OF 1913

AMERICAN MUSIC HALL | WABASH AV. & PECK CT.
EVERY NIGHT, $1—20c MAT. TOMORROW
Primrose & Dockstader
20TH CENTURY MINSTRELS

INSTRUCTOR'S TANGO TEAS AND NIGHTS at RECTOR'S
Today, 4:30 P. M. | Tonight, 11 P. M. | DOROTHY BENJAMIN
And MR. CARLOS SEBASTIAN

AMUSEMENTS

The Adventures —OF— KATHLYN

The Selig Polyscope Co.'s $140,000 moving picture series, founded upon Harold MacGrath's latest and greatest novel, may be seen at the following moving picture theaters

TODAY

3rd Installment
FEDERAL, 218 E. 61st St. (2 to 11 P. M.)

4th Installment
FEDERAL, 218 E. 61st St. (2 to 11 P. M.)
GRAND, 415 E. 43d St. (Matinee 2 P. M.)
NEWBERRY, 852 N. Clark St. (11 A. M. to 11 P. M.)
SYLVIA, Sheffield Ave. & Diversey (2 to 11 P. M.)
WAVERLY, 527 S. Halsted, cor. Harrison.

5th Installment
ALPHA, 4717 N. Robey St. (Special Matinee)
AUBURN, 7835 S. Halsted (12 noon to 12 p.m.)
BARRY, 3114 Lincoln Av. (10 A.M. to 11 P.M.)
CENTURY, 1421 W. Madison St. (2 to 11 P. M.)
CLIFTON, 1136 Wilson Av. (Matinee 2.30p.m.)
E. A. R., 6839 Wentworth Ave.
MONROE, 55th St. & Kimbark Ave. (2 to 11 P. M.)
PLAYHOUSE, 1846 W. Madison St.
SAVOY, 4346 W. Madison Street
ST. LOUIS, 3517 W. Harrison St.
WILSON, Wilson Ave. & Broadway

HALSTED THEATER
6202 S. HALSTED ST.
KATHLYN 5th Installment, "Colonel in Chains" Continuous Today, 12 noon to 11:30 P. M.

Jones, Linick & Schaefer's
McVICKER'S
ALL THIS WEEK KATHLYN 5th Edition

What the UNIVERSAL Wants

The moving pictures produced by the companies comprising the UNIVERSAL COMPANY are in no sense calculated to have a *hurtful influence* on child-life. Nor can they be so interpreted save by a vigorous *stretch of the imagination.*

We are aware that *some* moving pictures should be prohibited, but they are *not* UNIVERSAL pictures. Perhaps we suffer by implied association, but to studious censorship such *injustice* would not be possible.

We are more than willing to have our pictures viewed and passed upon, but we feel that in view of what has occurred in many instances, we are far *more roughly handled* than the character of our pictures warrants.

The scenarios, or picture-plays, that we have turned down because of their suggestiveness and possible bad influence, far *outnumber the pictures we have produced.* In other words we have been our own preliminary censors and have had behind us our consciences and a just appreciation of the fitness of things.

In the production of our pictures in Chicago we have been allowed *no liberty of thought, speech or action.* We have had no *constitutional rights.* And argument has been *useless.* Parts have been cut from our films that can't possibly be construed as menacing to morals, yet the cuts have destroyed continuity and made our picture-plays meaningless to the public.

We have no *redress.* We have no *liberty.* We witness the destruction of valuable films *helplessly* and *hopelessly,* as a farmer would see the burning of his home without any water at hand to extinguish the flames.

Now, if *we* were asked to appoint a Board of Censorship we would select such people as Harry P. Judson, president of Chicago University; Ella Flagg Young, Supt. of Public Schools; Jane Addams of Hull House and Merritt W. Pinckney, presiding judge of the Juvenile Court.

These people are all deeply interested in Chicago and its welfare. They are *deeply concerned* in the good of the coming generations. They appreciate Art, Science, Literature. They know what is *harmful* and what is *beneficial.* They know precisely what kind of moving pictures should be permitted and they wouldn't cut and slash *without just cause.* They would bring a high degree of intelligence to the work and we contend that that is what it needs, inasmuch as the entire population of Chicago at some time or other attends the moving picture plays.

We are aware that these people could not be induced to act in the capacity of censors of moving pictures. We merely name them to show that our hearts are in the right place and our ideals worthy.

What we want, Citizens of Chicago, is LIBERTY—JUSTICE—FAIRNESS.

We do *not* want *special privileges.* We do *not* want *immunity.*

We want the same rights as any American Industry or Individual is guaranteed under the American Constitution.

And that's *all* we want.

Universal Film Manufacturing Co.
Carl Laemmle, President
"The Largest Film Manufacturing Concern in the Universe"

Studios in New York, New Jersey and California. Factories in New York and New Jersey. Distributing Agencies Throughout the Civilized World.

Our Brands—"Imp," "Rex," "101," "Nestor," "Gold Seal," "Victor," "Eclair," "Crystal," "Frontier," "Powers," "Joker," "Animated."

MOVING UNIVERSAL PICTURES

AMUSEMENTS

ORCHESTRA HALL Chicago Symphony Orchestra Frederick Stock, Con'r
TODAY at 2:15 Tomorrow Evening at 8:15
Bruno Steindel, CELLO SOLOIST

ORCHESTRA HALL
Tomorrow Aft'n at 2:15
WESSELS & VOEGELI Announce Last Recital by
PADEREWSKI

STUDEBAKER: Next Mat. Sat.
Michigan Av. nr. Van Buren St. Phone Har. 2055
ELEVATORS TO GALLERY
Lyn Harding in Conan Doyle's Best Sherlock Holmes Play
"The Speckled Band"
SUNDAY SEATS READY!

FINE-ARTS | Irish Players
"Deirdre," Tomorrow Mat. and Nite, "Kathleen Ni Houlihan," W. B. Yeats; "Birthright," T. C. Murray; "Duty," Seumas O'Brien. Next Tues., Wed. Nite and Thurs. Mat. (first time), "The Challenge," Lady Gregory; "The Showing Up of Blanco Posnet," G. Bernard Shaw.

THIRD WEEK Alfred Hamburger's ZIEGFELD Picture Playhouse 624 Michigan Blvd. 2 Matinees 2 to 6—Continuous—2 Evening Shows 7 to 11. | ALL SEATS, 25c Jack London's SEAWOLF

OLYMPIC | TONIGHT 8:15 Mat. Tomorrow
KLAW & ERLANGER Present
The Trail THE Lonesome Pine
WITH Charlotte Walker AS JUNE

PRINCESS | Mat. Tomorrow—BEST SEATS $1.50
TONIGHT 8:20
MOST POWERFUL DRAMA IN FIFTY YEARS
THE LURE
Most Talked-Of Play of Half a Century.

Victoria | Sheffield Belmont | Bargain Mats. Tues., Thurs., Sat.
BOUGHT AND PAID FOR
Most Week—THE OLD HOMESTEAD.

AMUSEMENTS

AUDITORIUM TWO WEEKS. Mat. tomorrow
WEBER & FIELDS
25c, 50c, 75c, $1
NORA BAYES WITH HARRY CLARKE | GEORGE BEBAN AND COMPANY
GEO. W. MONROE | DOROTHY TOYE
ALEXANDER & SCOTT | DANCING KENNEDYS
Good Seats Left for All Performances.

F. Wight Neumann Announces at the Studebaker
CHOPIN Recital THIS SUNDAY at 3:30
JOSEF HOFMANN
Last Appearance This Season. $1, $1.50. Boxes $12. Now.
NEXT SUNDAY MAR. 8, at 3:30 Violin Recital MISCHA ELMAN

POWERS' EVES., INC. SUNDAY, 8:20 MAT. TOMORROW, 2:30
"Laughter was most abundant."—Tribune.
MABEL and EDITH TALIAFERRO
in Rachel Crothers' Humorous Satirical Comedy
YOUNG WISDOM

HOWARD THEATRE—*NOW*
Edith Wynne Matthison
IN "THE DEADLOCK"
"Drama of Gripping Force."—American.
POP. MAT. TOMORROW. BEST SEATS $1.00.

MATINEE Tomorrow | GEO. M. COHAN'S GRAND
Geo. M. Cohan's Thrilling Mystery Farce
"Seven Keys to Baldpate"
ANOTHER COHAN & HARRIS SUCCESS.

ILLINOIS Jackson Blvd. & Michigan Av. | MATINEE SATURDAY
Christie MacDonald
in Victor Herbert's Comic Opera SWEETHEARTS

La SALLE | Next Mat. Sat.
Jones, Linick & Schaefer, Managers | POP. MAT. SUN. at 3 25c to $1.00
September Morn DAVE LEWIS Mirror Comedy Frances Starr

AMUSEMENTS

MAJESTIC DIVERSIFIED VAUDEVILLE
MLLE. DAZIE
In Sir. J. M. Barrie's "PANTALOON"
CLARK & HAMILTON
The Great English Musical Comedy Stars
"The Lawn Party" Julius Tannen
Henriette DeSerres | Bronson & Baldwin
Hayden, Burton & Hayden | Osorio & Turtoo
Prices: 15-25-50-75c. Matinees, except Sat. & Sun., Balcony, 25c; Main Floor, 50c. Tel. Central 8480

AFTER DINNER DANCING FOR OUR GUESTS
EVERY EVENING AT 9:30 AT THE
DREXEL CAFE
NORTHEAST CORNER COTTAGE GROVE AVENUE AND 39th STREET.

CORT | Mat. Tomorrow
OLIVER MOROSCO Presents JACK LAIT'S Chicago-New York Success
Help Wanted
with HENRY KOLKER

COLUMBIA
SMOKING PERMITTED
Clark and Madison. TWICE DAILY
BURLESQUE
ROSEY POSEY GIRLS
PRICES—MATS., 15c to 75c. NITES—25c to $1.50

MOTOR BOAT SHOW
COLISEUM
February 28 to March 7
10:00 A. M. to 10:30 P. M.
ADMISSION 50c

BLACKSTONE | Mat. Saturday
Seats on Sale for the Four Weeks' Engagement
Ethel Barrymore
in C. Haddon Chambers' Comedy After the Novel TANTE

NATALIE and FERRARI at COLLEGE INN
IN SOCIETY DANCES
Afternoon tea daily, 4 to 6, nightly after the play.

Imperial | MATS. SUNDAY, TUESDAY, THURS and SAT.
KLAW AND ERLANGER'S "The Round Up"

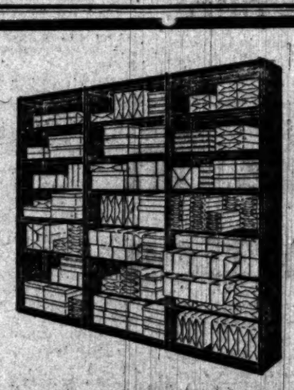

This steel shelving saves space.

It is built in sections. You can start with a single section. Later on, you can buy others—one, two or three at a time. You can join the sections together so that they will be practically one.

Shelves are 14 inches deep and can be raised or lowered an inch at a time.

Backs are sheet steel or skeleton frame. Finish is olive green enamel.

These sections will go a long way towards doubling the size of an office, for in them you can put stationery, books, supplies and a hundred other things that otherwise would litter up desk, wall and floor.

Built in two heights and two widths, it may be economically fitted into the average vault.

Descriptive booklet on request, by mail or at our salesroom.

Library Bureau
Manufacturing distributors of
Card and filing systems. Office, library and bank equipment.
Unit card and filing cabinets in wood and steel.
Cor. Michigan Ave. and Madison St., Chicago
Phone, Central 4071

When the Monarch of Another Nation Sits Through a Baseball Game

DE PALMA RETAINS VANDERBILT PRIZE WITHOUT STOPPING

Defeats Oldfield by 1:20 When Car Stands Test Over 294 Mile Course.

AVERAGE SPEED 75.5 MILES

Only Five of Fifteen Machines Survive Strenuous Ordeal in Santa Monica Classic.

GRANT OUT OF GRAND PRIX CONTEST

Finish of Cup Race.

half.. De Palma, Mercedes...3:53:41
Barney Oldfield, Mercer.....3:55:01
W. H. Carlson, Mason.....4:02:39
Earl Cooper, Stutz 4:04:03
G. Joerlman, Touraine. (Didn't finish)

[BY A STAFF CORRESPONDENT.]

Los Angeles, Cal., Feb. 26.—[Special.]—Ralph De Palma successfully defended his title to the Vanderbilt cup in the ninth renewal of the great automobile classic today over the Santo Monica course, winning the 294 mile race at an average speed of 75.5 miles an hour and defeating his great rival, Barney Oldfield, by one minute and twenty seconds. The mark made by De Palma is a new Vanderbilt record, eclipsing the 74.78 miles an hour made by Mulford in a Lozier in Savannah three years ago.

De Palma went into the race holding the trophy which he won at Milwaukee two years ago and drove the identical German Mercedes which he piloted to victory in both the 1912 Elgin National and the Vanderbilt of the same year. De Palma's time was 3:53:41 and Oldfield's 3:55:01.

Carlson Finishes Third.

Third place went to William Carlson in a Mason in 4:02:39, while Earl Cooper, champion of 1913, driving a Stutz, was fourth in 4:04:03. The only other car running was the Touraine, driven by Joerlmann, which had finished thirty of the thirty-five laps when it was stopped by Starter Wagner and awarded fifth place.

Every one of the sixteen cars entered started, with the exception of the French Delage, which never reached here. Only five survived the strenuous ordeal. Harry Grant in the Isotta went out on the first lap with a broken piston, which also put him out of the Grand Prix race on Saturday. Wishart in a Mercer went out the next lap with engine trouble. Pullen in a Mercer, after leading for thirteen laps, blew a tire on "death turn" and so damaged his car that he was forced to withdraw.

Cracked Piston Stops Lewis.

Lewis in a Mason lasted one lap, then a cracked piston retired him. Verbeck in a Fiat went out in the ninth with a broken oil connection and a broken bearing. Good in an Apperson quit in the eleventh with a broken oil feed. Marquis in the English Sunbeam made a good showing as long as he lasted, but a broken rear axle stopped him on his tenth lap.

Ball in a Marmon ran out of gas in the back stretch on the sixteenth lap, but he was so far behind it made no difference. Janette in an Alco, also a trailer, went out in the twenty-fourth lap with a broken axle. Anderson in a Stutz went out in the eighteenth with a broken drive shaft.

It was a remarkable race all the way through with no one having a cinch. Right at the start it looked as if Wishart would be a contender, for he led the field at the end of the first lap. Then Pullen took command and he clipped off his miles around 84 miles per hour. He had all the earmarks of a winner until the start of the fourteenth lap when his accident eliminated him. Oil Anderson in a Stutz, winner of the last Elgin National trophy, had trailed him doggedly all the distance and he looked good to the many Chicagoans who watched the struggle. When Pullen quit Anderson took up the running and led the race for four laps, giving way to De Palma who held it to the end.

De Palma Never Stops Once.

De Palma put up a remarkable exhibition by never stopping once during the race. Luck was with him and he escaped all tire trouble, while he carried enough oil and gasoline to make it unnecessary to stop at the pits. On the other hand, Oldfield had to change tires twice out on the course and make two stops at the pit, the last time was when he was running nip and tuck with De Palma. Still the veteran was able to hold his great rival once in the twenty-seventh lap—being only one second to the bad.

At the end of the thirty-first lap Oldfield had to stop one minute and five seconds for a tire change, which let De Palma double his lead and make his victory certain. There only was five seconds difference between the two as the checkered flag waved, but De Palma's margin was made greater by the fact that he started one minute fifteen seconds after Oldfield.

De Palma's prize amounted to $5,000. Oldfield won $2,000; Carlson, $1,500, and Cooper, $1,000.

All the cars that started today entered in Saturday's Grand Prix will start with the exception of the Isotta.

'PREP' FIVES START TOURNEY.

Evanston Academy, Thornton, and Elgin Among Victors in Opening Basket Games.

Elgin, Ill., Feb. 26.—[Special.]—In the opening championship games of the northeastern section of the Illinois State High School Basketball association Evanston academy, Thornton, and Elgin were the winners.

Evanston academy defeated Kankakee High school, 37 to 12. The basket throwing of Lohr and the accurate free throws made by Gumbiil were features. Thornton High defeated Piano, 53 to 27, and Elgin defeated Dundee, 33 to 16.

Twenty teams are entered in the competition. The high school fives are from Piano, Thornton, Dundee, Elgin, Kankakee, Chicago Heights, West Aurora, Wheaton, Batavia, Geneva, Naperville, New Trier, West Chicago, Joliet, Waukegan, and East Aurora. The academies represented are Evanston, Elgin, and Highland Park.

Chicago Heights defeated Wheaton academy, 28 to 24, the game going into extra time. Woiebo threw a basket and was charged as he did so, the side being awarded a point. Toll made a free throw.

GEORGE LACY CRAWFORD DEAD

St. Louis Sportsman, Director of Cardinals' Club, Succumbs Suddenly After Brief Illness.

St. Louis, Mo., Feb. 26.—[Special.]—George Lacy Crawford, 48 years old, a well known figure in amateur sporting circles, director of the local National league team, and receiver for the International Fire Assurance company, died suddenly at home here this morning. He had been confined to his home for a week by an attack of quinsy. The direct cause of death, according to physicians, was an embolism (a blood clot which clogs the heart or brain and causes instant death). Mrs. Crawford had been sitting at her husband's bedside chatting with the sick man. Mrs. Crawford stepped into an adjoining room and when she returned less than five minutes later she found Crawford dead.

SIDELIGHTS ON THE NATIONAL PASTIME.

HAMILTON CLUB WINS MEET

Defeats Maroon Swimmers in Dual Contests, 40 to 18.

VICTORS LAND SIX FIRSTS.

Pavlicek Takes Back Stroke, the Only Event Captured by Collegians.

Hamilton club swimmers defeated the University of Chicago team, 40 to 18, in a dual meet at the Hamilton club last night. The Dearborn street natators took firsts in five of the six swimming races and also won the fifty foot plunge.

Pavelick, the only man on the Maroon team to win, took first place in the 100 yard back stroke.

The varsity swimmers won the water basketball game, which was refereed by Dr. J. H. White of the University of Chicago, who framed the rules. Summaries:

50 foot plunge—Won by Princell, Hamilton; time, 37 4-5; Cox, Hamilton, second; time, :44 2-5; Redmon, U. of C., third.

40 yard breast stroke—Won by Hansen, Hamilton; Pavelick, U. of C., second; McLanahan, Hamilton, third. Time, :21 3-5.

100 yard breast stroke—Won by Seidel, Hamilton; Princell, Hamilton, second; Goodman, U. of C., third. Time, 1:21 2-5.

100 yard swim—Won by Thompson, Hamilton; Neff, U. of C., second; Pavelick, U. of C., third. Time, 1:06.

100 yard back stroke—Won by Pavelick, U. of C.; Olsen, Hamilton, second; Shirley, U. of C., third. Time, 1:15 2-5.

220 yard swim—Won by Hansen, Hamilton; Neff, UU. of C., second; Rose, Hamilton, third. Time, 2:43 4-5.

Relay race, 160 yards—Won by Hamilton club (Hansen, McLanahan, Brown, and Breystbraak). Time, 1:26 4-5.

MAT CONTEST IS POSTPONED.

Madison A. C. Officials Find Pardello Not in Shape to Meet Hussane at Empire Theater.

Efforts to stage the opening wrestling show under the auspices of the Madison A. C. at the Empire last night were a failure. Leo Pardello, who was scheduled to meet Yussiff Hussane, presented such a pitiful appearance when he unrobed to tackle his opponent that the promoters immediately decided that he was not fit for a real contest. Pardello wrestled at Quincy Wednesday night and wrenched his right leg. "Farmer" Meadows and Ernest Kartje gave an exhibition.

In the Wake of the News.

BY R. W. LARDNER.

COME ON, YOU ROSEATE DAY!

When you've penned an especially bright bit of verse,
It's good for one day in the year;
When you've made a neat hit or an epigram terse,
In only one sheet 'twill appear.
No matter how bright be the stuff that you write
About organized ball and its quarrels,
Don't stop, trip, or shirk, but keep up the good work,
For you never can rest on your laurels.

When strenuous rhyming bedews your pale brow,
And you've gained an effect really snappy,
Don't think, "That'll hold 'em a while, and so now
I'll rest up a bit and be happy."
For when you do well, you have to excel
Your own lyrics and sonnets and chorals;
So keep on with the dance, O you Anatole France,
For you never can rest on your laurels.

Keep the engine a-going, the furnace keep hot,
With plenty of pepper and spice,
For you see that's the kind of a job you have got—
Oh, I say, this is beaucoup advice!
But don't get too good, or really you would
Revolutionize all baseball morals.
Ah, well, you should fret, for some day, you bet,
Some roseate day in the far, far away,
[Funereal? No, for I don't mean it so],
You'll take a long rest on your laurels.

B. Z. B.

Joe Birmingham is anxious to have four more of the Naps report, so he can arrange a batting order for the opening game of the season. There are five in his squad at present.

"Cubs to Tackle Rickeys Today." Is that something new, that it should be worth a top head?

We'd like to meet that Lafayette correspondent and see what manner of man it is who could mistake some one else for Charles Murphy.

We'll make a little bet that our kid can throw Gotch's right now.

BUYING THE CUBS.

(Exhibit A.)

Chicago, Feb. 23, 1914.—To Mr. Charles P. Taft, Cincinnati, O.—Dear Sir: In behalf of my clients I herewith make you an offer of $1,500,000 for 51 per cent of the stock of the Chicago National league ball club. If this offer is acceptable to you I will deposit $500,000 as an evidence of good faith. Sincerely,

NEWT FOSTER.

[EXHIBIT B.]

Cincinnati, O., Feb. 24, 1914.—To Mr. Newt Foster, Chicago, Ill.—Dear Sir: Your offer is accepted. Please be here for a conference tomorrow. Sincerely, CHARLES P. TAFT.

[EXHIBIT C.]

Chicago, Feb. 25, 1914.—To Charles P. Taft, Cincinnati, O.—Dear Sir: Hold on! Wait a minute! My clients' offer is subject to certain conditions, of which I will enumerate a few of whom:

1. Ninety per cent of the purchase price is payable in doughnuts.
2. You must have your beard removed by a registered barber.
3. You must sever friendly relations with the members of your family.
4. You must settle the Mexican question and revive American and British citizens who have been croaked by greasers.
5. You must arrange a trade by which the Cubs will secure Connie Mack, Mathewson, Cobb, and Johnson for a carload of buttonholes.
6. You must sign all the present members of the Cub team to life contracts at $25 per month.
7. You must guarantee that Weeghman confines himself to the restaurant business hereafter.
8. You must secure promises from other National league clubs that they will not play their best against the Cubs.
9. You must pledge yourself to become a vegetarian the moment this deal is completed.
10. From press reports, my clients are informed that you use tobacco. This must cease.
11. You must leave Cincinnati and take up a residence in Walla Walla.
12. You must not eat onions.
13. You must spell your name T-a-f-t.
14. You must catch the slayer of Elsie Sigel.
15. You must arrange a bout between McFarland and Gibbons and see that it takes place.
16. You must drive with a putter.

If you will agree to these and a few more which my clients are now thinking up, our offer goes. Sincerely, NEWT FOSTER.

[EXHIBIT D.]

Cincinnati, O., Feb. 26.—[Special.]—The family physician paid a visit to the Taft residence today, and, when it was over, reported that Charles P. Taft, who was taken suddenly ill this morning, was all O. K., A No. 1, again.

Perhaps one reason so many people stay in Los Angeles is that there's no way to get out.

BOAT SHOW OPENS TOMORROW

Various Nights Set Aside for Local Clubs at Motor Craft Exposition in Coliseum.

The first annual motorboat show will open at the Coliseum tomorrow night. Manager Ira Hand yesterday designated the clubs and other organizations which will be patrons of the show on various nights. The opening night will be given to the Jackson Park Yacht club and the Saddle and Cycle club. Monday night has been given to Evanston Yacht club; Tuesday night to the Chicago Motorboat club; Wednesday night to the Chicago Yacht club, and Thursday night to the South Shore Power Boat club.

The Mississippi Valley Power Boat association, the strongest organization of its kind in the west, will hold its annual convention on Friday night. Motorboat enthusiasts from all parts of the country will be present at this meeting. Saturday night, the closing night of the show, has been given to the Columbia Yacht club. The Ancient Order of Barnacles will be in evidence at the show all week and will end their activities for the show with a banquet and smoker.

Motorboat men who arrived yesterday from the Pacific coast tell of great activity in that section of the country. The record made by Oregon Kid last year has encouraged the Pacific enthusiasts to build several new boats.

DUFFY SURPRISES FRED WELSH

New York Lightweight Outpoints English Champion in No Decision Bout at St. Louis.

St. Louis, Mo., Feb. 26.—Freddie Welsh, the lightweight champion of England, was defeated by Jimmy Duffy of Lockport, N. Y., in an eight round fight tonight. This was the opinion of all the fight experts at the ringside. No official decision will be announced because Duffy had protested against the referee. It was Duffy a fight from the start to the finish, his left jabs and right crosses scoring point after point. In the fifth round a hard right to the jaw sent Welsh to the mat for a count of six.

Victory for Marshall Field Five.

Marshall Field & Co. basketball team defeated the Harvester club, 16 to 8, in the feature game of the Commercial league in the Central Y. M. C. A. last night. Carson, Pirie, Scott & Co. five trounced the Albert Dickinson company team, 45 to 14, in the second game.

Pugilistic Pointers.

Canton, O., Feb. 26.—[Special.]—Phil Brock of Cleveland and Eddie Murphy of Boston fought twelve fast rounds to a draw tonight.

San Francisco, Cal., Feb. 26.—Willie Ritchie, lightweight champion of the ring, left today for Chicago. On March 12 he will box ten rounds in Milwaukee with Ad Wolgast, the former champion, who lost the title to him on a foul in 1912.

Janesville, Wis., Feb. 26.—[Special.]—Walter Bauman of Milwaukee and Willie Schaeffer of Chicago fought a ten round draw tonight. In the preliminaries "Young" Sharkey and Bud Corbett battled to a draw; and Lynn and Percente also fought a draw.

Eau Claire, Wis., Feb. 26.—[Special.]—Johnny Tillman, the Minneapolis lightweight boxer, easily outpointed Danny Goodman of Chicago in their ten round bout tonight. Tillman fought carefully, as he did not wish to risk injury to his hands because of his match with Pal Brown at Superior, Wis., on March 3.

Grand Rapids, Mich., Feb. 26.—[Special.]—Glen Coakley of Fort Wayne made such a poor showing against "K. O." Brown of Chicago tonight that Referee Dickerson stopped the bout in the sixth round and demanded that he make some sort of an explanation for his antics. Brown had all the better of the milling, but found it difficult to get at Coakley, who fought at long range.

New York, Feb. 26.—[Special.]—Johnny Dundee of the east side easily outpointed "Pal" Moore of Philadelphia in a fast ten round bout at the National Sporting club tonight. The best Moore could get was to break even on the final round. He held Dundee to a slight shade in two sessions. Dick Peters of the west side, substituting for "Sapper" O'Neill in the semi-windup, outpointed Billy Bennett of Ireland. In the first of the ten round bouts, Bull Thompson expedited matters by knocking out Jimmy Lambert in the first round.

Juarez Race Results.

First race, 1 mile—First Star, 112 [Troxler], 5 to 1, won; Kali-Inia, 3 to 1, second; Ursula Emma, 11 to 10, third. Time, 1:40 4-5.

Second race, 11-16 mile—Little Jane, 108 [McCabe], even, won; Auntie Carl, 5 to 1 second; Dominica, 1 to 2, third. Time, 1:07.

Third race, 11-16 mile—Panhachapi, 100 [Mott], 4 to 1, won; Coma, 2 to 1, second; Dalston, 6 to 5, third. Time, 1:07 1-5.

Fourth race, ¾ mile—General Marchmont, 100 [Keaderis], 9 to 10, won; Kootenay, 6 to 1, second; King Worth, 3 to 1, third. Time, 1:17 3-5.

Fifth race, 1 mile—Clako, 107 [O'Brien], 5 to 1, won; Old Gotch, 2 to 1, second; Jack Laxson, 7 to 5, third. Time, 1:41.

Sixth race, 1 mile—Durin, 100 [Ford], 13 to 5, won; Swede Sam, 6 to 1, second; Ocean Queen, out, third. Time, 1:39 4-5.

MAROONS CANCEL ILLINOIS GAME

Presidents of Schools Call Off Contests Because of Scarlet Fever.

LOCALS IN A. A. U. MEET

Central Board Grants Special Permission to Stagg to Name Track Squad.

BY MAROON.

President Harry Pratt Judson of the University of Chicago and President Edmund J. James of the University of Illinois materially changed the aspect of wrestling and athletics yesterday when they decided in conference over the long distance telephone to postpone the basketball game here tonight and the dual track meet tomorrow night at Bartlett gymnasium because of the prevalence of scarlet fever at Urbana. As a result the Midway team will compete in the A. A. U. championships at Northwestern gymnasium tomorrow night.

The dual meet was slated as the climactic event of the "big nine" season and the basketball battle had second place in the conference race as a prize. Coach Page hopes to stage both events at a later date. Armour Square Cornelia, National A. A. U. basketball champions, will substitute for Illinois tonight.

Better Competition Assured.

The injection of the Maroon element into the A. A. U. affair, by permission of the committee, will give a different tone to the track meet. Chicago expected to trounce the Illinois track team, and while Coach Stagg declares that the charges may be entirely outclassed at Evanston the Midway fans believe the team will give the C. A. A., the I. A. C., and Notre Dame a hard run for the banner.

Baranik, Knight, Stalns, and Parker are entered in the sixty yard dash; Hurwitz, Ward, and Gilwilling are named for the sixty yard high hurdles; Ward for the low hurdles; Boyd, Stalns, Porter, and Matthews for the quarter mile; Campbell, Lafayette, Goodwin, and Stageman for the half mile, and Goodwin, Stout, and Baldwin for the two mile.

The Maroons will be represented in the field events by Gorgas, Whiting, Tanner, Cox, Burwitz, and Brown in the high jump; Dan Jordan, Norgren, and Sparks in the shotput, and Thomas, Moore, and Heller in the pole vault. The Maroons also are entered in the mile relay race.

Entry List Shows 150 Athletes.

A field of 150 athletes will compete in sixteen events. The Northwestern gymnasium track, upon which the races will be run, is one of the best indoor tracks in the country. Slight improvements have been made during the last two weeks in order that every condition would be conducive to record breaking. The fastest and most evenly matched field in the history of the meet will be entered in most of the field events and in all of the track numbers.

Here are eight good things for special Friday selling; very remarkable values. Not enough in most cases to last until noon. If you want 'em, come early.

Men's suits, 1913-14 models, choice weaves; Hart Schaffner & Marx reliable qualities; none worth under $20; mostly $22, $25, $28, $30, $32 values; while they last at $16.50

Men's overcoats, 1913-14 styles; you've never seen such values before; Hart Schaffner & Marx made goods; $25, $28, $30, $32 values, $16.50

Young men's suits, 1913-14 styles; not all sizes in all lots; but all sizes among them; smart fancy weaves and blue serges; they are $20, $18, $15, $12 values Friday $8.75

Young men's overcoats, 1913-14 styles; shawl collars, adjustable collars; some velvet collars. Broken lots, that's why we offer $20, $18, $15 overcoats at $8.75

Men's fancy waistcoats; about 300 in all; silks, flannels, worsteds, fleeces, mercerized weaves, 34 to 50 sizes; they're our $4, $3.50, $3, $2.50 values; Friday at $1.35

Men's shirts; high grade goods; Star, Eagle and our own brands; all styles and sizes. Broken lines, some slightly soiled from handling; they're $2.50, $2, $1.50 shirts; Friday at 85c

Men's heavy Shakerknit all wool sweaters, heavy shawl collar; full fashioned; all colors; we've sold lots of them at $6.50; for Friday clean-up, $3.75

Men's winter caps with fur inbands; best styles and materials; we've got too many; clearing, Friday, caps worth $2.50, $2, $1.50 at only.... 95c

Maurice L Rothschild

The world's best specialty clothing institution

Money cheerfully refunded

Southwest Cor. Jackson and State

Chicago Minneapolis St. Paul

The Home of Johnston & Murphy Bench Made Shoes

Pure Beer an aid to sleep

Hops are tonical and soporific. A bottle of pure beer at bedtime will benefit you greatly. But be sure it's pure.

Get Schlitz in Brown Bottles

Schlitz is brewed in the dark, cooled in filtered air, every bottle sterilized, aged for months to prevent biliousness.

The windows of our bottling plant are of brown glass.

Schlitz is made pure and the Brown Bottle keeps it pure until it is poured into your glass.

See that crown or cork is branded "Schlitz."

Phones: Monroe 6200
Automatic 34-848
Jos. Schlitz Brewing Co.
Bottling Department
Ohio and Union Streets
Chicago, Ill.

Schlitz

The Beer That Made Milwaukee Famous

It's Evidence That the Realm of Sport Is the Kingdom of Democracy.

KING GEORGE SEES SOX WHIP GIANTS IN ELEVEN INNINGS

Royal "Fan" Closely Watches London Thriller Which Winds Up with 5 to 4 Score.

THIRTY THOUSAND AT GAME

Three Cheers and a Tiger Given After World's Tour Leaders Shake Hand of Monarch.

CHARLES A. COMISKEY ALL SMILES

BY JOSEPH C. FARRELL.
[White Sox Rooter.]

[SPECIAL CABLE TO THE CHICAGO TRIBUNE.]

LONDON, Feb. 26.—King George of England saw his first baseball game today.

Accompanied by United States Ambassador Walter Hines Page and the full staff of the American legation, and surrounded by many titled persons, including the Earl of Lonsdale, Baron Desborough, Rear Admiral Sir Colin Keppel, Sir Frederick Ponsonby, and Lord Granville, the king previous to the calling of the game was the center of 30,000 to 40,000 pairs of eyes belonging to "fans" of all nations, who had gathered at the Chelsea football ground to witness a contest between the White Sox and the Giants. The game was won by the former team in the eleventh inning, 5 to 4, after the best contest of the world's tour.

Shake Hands with King George.

Previous to the calling of the game Ambassador Page introduced the two teams, which had gathered in front of the royal box, to King George. Great honor was conferred upon President Comiskey, John J. McGraw, James J. Callahan, and the writer, when Mr. Page took us under his protecting wing, escorted us into the royal box, and permitted us to shake the hand of his royal highness.

"I am delighted to meet you and to have the pleasure of seeing the teams play," he said.

Before the king could seat himself the players broke into three rousing cheers for the monarch and wound up with a tiger. The battle of the hurrahs pleased the royal sportsman, who repeatedly bowed his acknowledgments.

Members of the American colony made the occasion a holiday. But they were not alone among the worshipers of the game. Every nation was represented in the vast throng. Men and women who had pooh-poohed the national game of America were on hand to get a close view of the proceedings. And they were well repaid. They saw a game that was a game.

Takes Great Interest in Game.

The actions of King George indicated that he did not attend the contest merely as a matter of duty and respect to the American nation. He was mightily interested in the antics of the players. When the game was called he immediately became a student of it. He fired questions at Ambassador Page, who had appointed himself as coach to his royal highness.

The king was a bear for information. He did not miss a single detail and insisted on every play being explained to him. But it was not necessary to explain anything to him twice, and by the end of the second inning he had grasped the rudiments of the game.

In the eighth inning with three men on bases and one man out the batsman hit to Merkle, who threw home, thus preventing a run. The king immediately said:

"I see the wisdom of that first baseman throwing home because it stopped a run."

It was in this inning that Pitcher Benz hit a batsman with the ball which caused a rooter to yell: "That's right; kill him." The king rocked backed and forth with laughter and when the player took his base the king, who was still laughing, remarked:

"He certainly deserved something for being hit."

Laughs at "Cops'" Discomfiture.

On another occasion a foul nearly hit a policeman who was standing on the side lines, causing him to duck and thus lose the dignity which he should have maintained in the royal presence. Again the king's merriment equaled that of any of the crowd.

By this time England's monarch had become not only one of the fanniest of fans, but a competent critic, and on one occasion when the umpire called a strike the king exclaimed:

"I thought that one pretty low."

The explanations of the game were first furnished to King George in conventional language, but it was not long before the ordinary terms of the diamond were employed and the king was glibly speaking like a real fan on the bleachers. His grasp and appreciation of the scientific side of the play was unfeignedly real.

When foul balls struck the net in front of the royal box the king ducked back like a real human and then laughed at his own timorousness.

During the heat of battle a foul ball from the bat of Egan crashed through a window above the royal box. The king was not perturbed. He even forgot to dodge the falling glass.

King Has Bully Time.

People who have seen King George on innumerable publicic occasions say that they have never seen him enjoy himself more thoroughly, and there is no doubt that the expressions of enjoyment which he made to his companions were thoroughly genuine.

He was particularly amused at the antics of Danny Callahan, son of the Sox manager, mascot of his father's team, and Germany Schaefer, the comedian of the American league.

The king expressed his regret that the teams are to sail for home on Saturday as he will be prevented from seeing another contest.

The elite on hand, other than those already mentioned, were the Duchess of Marlborough, formerly Consuelo Vanderbilt, the Duke of Devonshire, Sir George Riddell, the Earl of Chesterfield, John L. Griffiths, the American consul general, and J. Ridgeley Carter, former American minister to the Balkan states.

The game was expensive sport for the Earl of Chesterfield. He had a diamond stickpen valued at £2,500 stolen from him.

Besides the king and his royal companions English sports in general were well represented. Many of the leading football and cricket players were on the grounds taking keen notice of all points of the game.

Just as the umpire was about to call the game a new ball was handed to King George by Ambassador Page. The monarch inspected the horsehide critically, then threw it to Manager Callahan and the game was on.

Up to the ninth inning the contest was a see-saw affair. The regulation number of rounds found nip with the score a tie. In the tenth the Giants forged to the front with two runs and apparently had the game on ice.

With two out in the last half of the tenth, and with Egan on second base, Sam Crawford whaled a homer, pushing Egan across the platter ahead of him.

In the eleventh the Giants failed to score, and in the last half of the session little Daley became the hero of London by gouging a home run off the Giant alabman and sending the near world's champions down to defeat.

It would be impossible to go into details of each inning, and a cursory review of the game and how the runs were made will have to satisfy. Weaver brought in the first two runs for the Sox with a double. Lobert's bonne run a little later, sending Magee in ahead of him, tied the score. Donlin came to the front in the ninth and sent two runs across the plate. During the game sensational catches by Evans and Magee brought the crowd to its feet.

Comiskey a Happy Man.

President Comiskey is the happiest man in London tonight. Today's outpouring of "fans" and royalty's interest in the affair have proved a better tonic for the Old Roman than all the medicine in Europe.

While he was receiving congratulations from hundreds tonight a special messenger from King George arrived. He told Mr. Comiskey that the king wished to express personally his delight with the game.

On top of this Mr. Page cheered up the Old Roman by asserting that the game today was the biggest thing Americans ever had staged in London.

"Kindnesses galore have been showered upon us on this trip," Mr. Comiskey said tonight, "but today's reception capped the climax. The king's decision to attend the game came as a delightful surprise to us. Many eminent Englishmen had joined the Americans in London in assuring us that we were welcome, but evidence of this feeling scarcely had shown itself in some of the leading newspapers. Why, I do not know. What the people at large were thinking, I had no means of ascertaining.

King Helps Bring Crowd.

"While we, figuratively speaking, were on pins and needles as to our reception, King George authorized the statement that he would attend the game. The change that swept over the press was electric and our visit immediately became an event of the first importance. Those newspapers which previously had given us little attention or had spoke of us rather caustically opened their columns to news of the game.

"We appreciate profoundly the interest of the king. We came here as friends of the English people, not with intent to displace cricket, not to flaunt claims of the superiority of baseball over English games, but merely to give an exhibition of our national sport for what it is worth. The king understood and extended us the hand of good fellowship. This action not only is a beautiful instance of friendship and good manners but a fine example of statesmanlike intuition."

ORATORS NAMED FOR BANQUET

Many Words to Be Spoken at Reception to Be Given Sox and Giants Upon Return.

New York, Feb. 26.—John B. Foster, secretary of the New York National league club, today gave out the list of speakers for the reception banquet to the Giants-White Sox world tourists in this city on March 7.

Judge Edward McCall will be toastmaster and Lieut. Gov. Wagner will welcome the tourists for the state of New York. Other prominent men who have agreed to speak are Job E. Hedges, Irvin Cobb, Gov. Tener, president of the National league; Ban Johnson, president of the American league; Garry Herrmann, chairman of the national commission; John McGraw, manager of the Giants; Charles Comiskey, president of the White Sox; James Callahan, manager of the White Sox; and A. G. Mills, former president of the National league. Judge Adelor J. Petit and Robert M. Sweitzer have been chosen as speakers for the 100 Chicagoans who will welcome Comiskey and his men.

The NEAL Way 3 DAY

A SUCCESSFUL TREATMENT

DRINK and DRUG Habits

A record of more than 20,000 successful treatments in three years.

The artificial alcohol-desire is changed to normal alcohol-dislike without suffering, sudden withdrawal or use of hypodermics.

No "substitutes" whatever except apparently improved health.

The sixty Neal institutes afford comforts of private home, club or hotel. Always Neal institute is the largest institution of its kind in America.

Write for Inventors booklet (in plain wrapper)

NEAL INSTITUTE
611 E. 40th St. (Oakland 439) Chicago, Ill.
Springfield, Ill. (Main 4566)

POSTL PHYSICAL TRAINER ASK YOUR DOCTOR

THE POACHERS.

SOX HAVE BRISK PRACTICE

Boss Gleason Gives Players Two Fast Workouts.

DIVIDES SQUAD AT ONCE.

Morning and Afternoon Sessions Ordered for First Day.

BY I. E. SANBORN.

Paso Robles, Cal., Feb. 26.—[Special.]—In an effort to make up for delays caused by the elements the White Sox inaugurated their 1914 campaign with two whirlwind workouts today after the first real night's rest they have had since quitting the home shores. Boss Gleason got up early and divided the players into two squads, then posted orders on the bulletin board for the first flight to get busy at 9:15 and the second flight at 10:15 a. m. Then just before lunch he added to the day's orders a command to report in uniform again at 1:15 and 3:15 p. m., respectively.

The result was that the players who thought they were going to get off with one session on the first day finished their second spasm of endeavor with their tongues literally hanging out. The division of the team made by Gleason is fairly indicative of the grouping by squads which will be followed when the exhibition games start next week.

Makes Division of Players.

Gleason assigned most of the veterans to the 10:15 and 2:15 division and the earlier coterie was made up almost altogether of recruits. The separation of sheep and goats was as follows:

First squad—Capt. Lord, Walsh, Cicotte, Lathrop, Smith, Schalk, Kuhn, Berger, Fournier, Chappell, Bodie, Blackburne, Collins, Russell, and Holstein.

Second squad—Boss Gleason, Mayer, Prough, Johnson, Wolfgang, Quarders, Jasper, House, Roth, Kavanagh, Schreiber, Alcock, Barbour, Sheehan, and Timmersman.

Later Blackburne and Barbour switched squads. This split balances the teams up fairly well as to positions, except that the first squad lacks a first baseman and the second is shy on catchers. Hal Chase will be added to the regulars as soon as he arrives and Billy Sullivan will be put in charge of the recruits when he gets here from the north.

Nothing has been heard from Chase, whose home is at San Jose, a few miles north of here. He was expected to be on hand when the players reached here. He may be waiting until the going is better. "Sully" still is up north inspecting his farming investments and may have been detained by reports of the flood hereabout. All the other players except the world's tourists are on the ground.

Walsh and Cicotte did not take part in either workout. Instead they took a long jaunt over the hills, which almost completely surround the resort. They will get into harness tomorrow. Walsh already has been in uniform for over a week. Besides the Big Moose the Sox party found Tex Russell, Red Kuhn, Jack Fournier, and Ping Bodie here when their de luxe special finally landed them safely in camp.

Russell Winters at San Diego.

Russell and his bride have wintered in San Diego and came here a week ago Wednesday just ahead of the washouts. Fournier arrived last Monday after being marooned for two days in Oakland on his way from Portland. He finished on a local train which ventured down from San Francisco the first of the week. Jack was congratulated on his marriage, but did not risk bringing his bride through the perilous going. She will join the party in Oakland next week.

The final lap of the journey from San Jose here was made in the dark last night and the special was the only train on the right of way. It proceeded with great caution and encountered no bad luck, the soft spots being carefully patrolled by watchmen to guard against accident. The arrival was made just before midnight and inside of half an hour every athlete was snoozing seventy or eighty miles an hour to make up for lost time.

Favors Bill to Kill Racing.

Annapolis, Md., Feb. 26.—A favorable report on the Hall anti-racetrack gambling bill was agreed upon by the house judiciary committee today. It provides for the complete elimination of racetrack betting.

Score Cubs-Browns Game.

St. Louis.	R	H	P	A	E	Chicago.	R	H	P	A	E
Austin, 3b.	0	2	2	0	0	Johnston, cf	0	1	0	1	0
Walker, lf.	0	1	4	0	0	Good, rf	0	2	1	0	0
G. Williams, rf	0	1	1	1	0	F. Williams, lf	1	3	2	1	2
Sloan, cf.	0	1	2	0	0	Zim'man, 2b	0	0	2	2	0
Crossin, 2b.	0	0	0	1	0	Saier, 1b.	0	0	13	0	1
Pratt, 2b.	0	0	0	0	0	Bronkie, 3b.	0	0	1	3	1
Covington, lb.	1	1	6	0	0	Corriden, ss.	0	2	1	3	1
Hollander, ss.	0	0	2	2	0	Hargrave, c.	0	0	7	3	1
Ensenreth, c.	0	0	7	0	0	Koestner, p.	0	0	1	2	0
Agnew, c.	0	1	8	1	1	Zabel, p.	0	0	0	1	0
Mitchell, p.	0	0	0	1	0						
Stevens, p.	0	0	0	2	0						
Totals	2	7	24	9	1	Totals	3	7	27	16	7

St. Louis	0	0	0	0	0	0	0	0	2	—2
Chicago	1	2	0	0	0	0	0	0	0	—3

Hits—Off Mitchell, 3 in 3 innings; off Koestner, 3 in 5 innings; off Zabel, 4 in 4 innings; off Stevens, 4 in 5 innings. Two base hits—Good, F. Williams. Home run—F. Williams. Double plays—F. Williams-Zimmerman. Bases on balls—Off Koestner, 2; M. Mitchell, 1; off Stevens, 1. Struck out—By Mitchell [Johnston]; by Stevens [Saier], by Koestner [Ensenreth, G. Williams, Crossin, Hollander, Stevens]; by Zabel [Walker, Agnew]. Umpire—Bennett.

WILLIAMS' SWATS DOWN BROWNS, 3-2

Elongated Fielder Scores All Cub Tallies with Home Run and Double.

SAIER GETS SPIKE WOUND

Koestner Allows Three Hits in First Five Rounds, but Zabel Finds More Trouble.

BY HARVEY T. WOODRUFF.

Tampa, Fla., Feb. 26.—[Special.]—Chicago's Cubs opened their 1914 campaign with a 3 to 2 victory over the St. Louis Browns, who wasted several opportunities and then started a ninth inning rally which threatened to keep the chilled crowd for an extra inning session, but ended with a total of two runs.

In the last play of the game Vic Saier was spiked. He received a cut in the muscle just above the left knee and another on the patella. The wounds were not deep, and unless they stiffen him up more than a first examination indicated was likely he will be able to take part in the second game of the series against the Browns at St. Petersburg tomorrow. Manager O'Day will take Mollwitz on the trip, however, and if his star first sacker seems the least bit lame the rookie will fill Saier's place.

Throw Pulls Saier Off Sack.

With two runs across and a man on first as the result of a walk from Zabel, Austin hit sharply to Bronkie, whose throw pulled Saier off and outside the bag. Vic hustled back to get the putout just before Austin went into the cushion feet first.

The Browns looked natural during the contest. The Cubs did not. Several times a hit would have yielded runs for Col. Hedges' warriors, but the hit was not forthcoming. Again when a run seemed inevitable in the sixth C. Walker ran wild on a short fly to left field and was doubled at second after Cy Williams made the catch. The sacks were full when the double play closed the opening.

The reason the Cubs did not look natural was because they perpetrated six errors, which included a weird assortment of bum heaves and fumbles and did not include the frequent failure to back up throws, errors of omission which do not appear in the box score.

Williams Stars with Bat.

Cy Williams was the offensive hero and was directly responsible for all three Cub tallies. In the first inning, after Jimmy Johnston had fanned, Good hit safely to center field and by tall sprinting and a slide converted the hit into a two bagger. Then Roy Mitchell, on the slab for the Browns, made the mistake of grooving a straight one to Williams. When Outfielder Gus Williams returned from his journey to the right field fence the former Notre Dame star had followed Good across the plate.

Again in the eighth inning, before there was any intimation the Browns might become dangerous, Cy drove a long fly to center field, on which Good sprinted home from first base, where he was prancing as the result of beating out a soft tap to the pitcher.

Williams also figured in the two gift runs to the visitors in the ninth. Pratt opened with a single and Covington followed with a grounder between first and second. Saier got to the ball and tried for a play at second, but tossed through Corriden to left field, where Williams retrieved. Cy threw to Bronkie on the first bound, but the ball hit an obstruction and skidded past to the stand because no one was backing up the play. None was out at the time, but the side was retired on the play in which Saier was injured.

Each Team Gets Seven Hits.

The hits were divided equally between Cubs and Browns. Of the seven corralled by O'Day's crew, three were from Roy Mitchell, who worked three innings, and four from "Lefty" Stevens, who went the rest of the way. Elmer Koestner allowed only three hits in five innings and had the Browns swinging futilely at a sharp hook which suggested midsummer work. When danger was imminent he was at his best. Zabel gave four hits for the balance of the route. He was in more difficulty than his predecessor, but the runs which scored could be accounted for in part by errors.

Six o'clock calls have been left for the athletes in the morning, as the boat leaves at 7:30 o'clock for the twenty mile trip down the bay to the camp of the Browns at St. Petersburg. The Cubs who are scheduled to make the trip are: Vaughn, Humphries, Stack, pitchers; Archer, Needham, Hargrave, Tyree, catchers; Mollwitz, Saier, Zimmerman, Bronkie, Corriden, Phelan, infielders; Good, Johnston, Williams, Stewart, Allison, outfielders.

BASEBALL BREVITIES.

St. Louis, Mo., Feb. 26.—R. L. Hedges, president of the St. Louis Americans, left tonight for a two weeks' visit to the team's training camp at St. Petersburg, Fla.

Buffalo, N. Y., Feb. 26.—President James A. Gilmore of the Federal Baseball league, stopped off here today on his way from New York to Chicago. President Gilmore conferred with President Mullen and Manager Schlafy of the Buffalo club, and announcement was made that the lease of the local grounds was closed and work would start at once.

New York, Feb. 26.—Members of the New York American league club started for their spring training quarters in Houston, Tex., today. The players who left are Eschen, Quinn, Ruddy, and Maisel. Trainer Charles Barret and Business Manager Arthur Irwin accompanied the squad. A dozen other players will join the party at Cincinnati, while Manager Frank L. Chance will go direct to Houston from California.

Cincinnati, O., Feb. 26.—[Special.]—The scheduled game between Joe Tinker's Chicago Federal leaguers and the Wiedemanns, a semi-pro team of Newport, Ky., has been canceled through moves made by representatives of organized baseball in Cincinnati. Manager Applegate of the Wiedemanns was given to understand that such a game would not be tolerated. Manager Applegate has, therefore, given up hope of having Joe Tinker as an attraction. It is understood that the Cincinnati Reds will be hooked instead for an exhibition game.

·PINHEAD PETE·

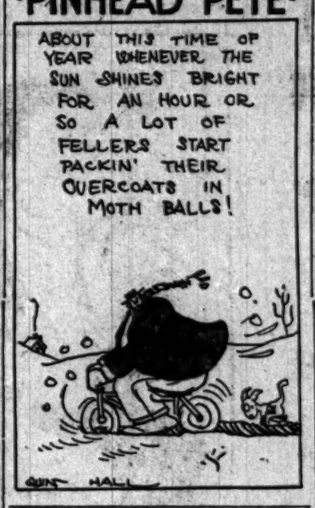

HALT IN STAMPEDE TO BUY CUB STOCK

Behan Syndicate Drops Efforts to Secure Control of Local Club.

WEST SIDERS ALSO QUIT.

Pugh Combine Awaits Answer to Message Asking Taft to Set Price on Holdings.

BY SAM WELLER.

There was no bidding yesterday for Cub baseball stock. All the various syndicates and individuals that seemed so eager to purchase the west side club two days ago were absolutely silent on the matter, apparently convinced that in order to make any impression hereafter on Charles P. Taft they would have to be prepared to submit a possible proposition, backed with something more substantial than promises.

Attorney Louis J. Behan returned yesterday morning from Cincinnati, where he sprung his impossible and unique offer as a representative of a local syndicate. In the afternoon he asserted he had held another conference at noon yesterday with his clients, none of whom has been named, and that their plan to buy the Cubs had been abandoned.

West Siders Drop Proposition.

The syndicate of west side business men who talked of paying $1,000,000 for the entire club and making Frank McNichols president, was not conspicuous at all, though it was said McNichols had stated they had given up the plan after learning of a few bad conditions that existed on the club at the present time.

The James Pugh-Charles McCulloch-William H. Thompson syndicate still stands pat on its first movement. It awaits an answer from Mr. Taft on its message asking him to set a price on a controlling interest. There is a possibility that this trio of prospective buyers may have an opportunity to do some real business.

However, nothing is likely to be done very soon. Mr. Taft stated plainly in Cincinnati on Wednesday that he was not in a hurry to sell, and if necessary he guessed he could run the Cubs himself. It was quite apparent in his manner than his experience with the Behan syndicate had shown him the wisdom of being cautious in inviting prospective buyers to call.

Murphy Still in Office.

In the meantime Charles W. Murphy is sitting in the main office of the Cubs' headquarters declaring that he still is president of the club and waiting for the new man to come and take the job.

Secretary Williams of the local "Feds" completed arrangements yesterday for the special train to take the Weeghman party to the training camp at Shreveport. The train will leave on Sunday, March 8, at 5 p. m. over the Illinois Central and is due to reach Shreveport Monday night.

There will be at least six cars. President Gilmore of the league, President Weeghman, and his associate, William Walker, are counting on about twenty-five Chicago Athletic association members to make the journey. They expect there will be thirty ball players on board and enough others, including the wives of some of the players and guests, and the war scribes to make a party of more than sixty persons.

Why you should wear

E&W RED MAN

COLLARS
2 FOR 25 CTS.

Because they are made by Earl & Wilson, manufacturers of the best collars in the world. They are the most perfect fitting collars made. They outwear all other collars. They can always be had in quarter sizes. Always first with the new creations. All broad statements, but well worth your while to prove.

EARL & WILSON
MAKERS OF TROY'S BEST PRODUCT

THE HUB
Henry C. Lytton & Sons
Now in our NEW HOME, N. E. Corner State and Jackson

We have just completed our first year in this new building

NATURALLY, the occasion should be celebrated by a special value and we're ready with one that's quite the best we've ever offered. Full winter weight blue serges in plain and fancy weaves, smartly styled, sun proof colors—$20 and $25 blue serge suits for quick clearance, $14.75

Overcoats at $10

YOU may believe that $10 is a low price for a winter overcoat—it is. But you can get a $16.50, $18 or $20 overcoat for that price now—it's our final clearance— $10

$20 & $25 Overcoats—	$30 & $35 Overcoats—	$40 & $45 Overcoats—
$15	$20	$29.50

TROUSERS that sold at as much as 50% more—now priced $3, $4.35 and $7.50.

Come here for shoes

THE reason for coming is as fine a one as any we know—savings—large savings on the very smartest lasts in all leathers.

SHOES that sold to $5 now on sale at $2.85

SHOES that sold to $6 now on sale at $3.85

News of Music and Theaters.

"The Deadlock" an Ecclesiastical Debate.

"THE DEADLOCK."

A drama by Miss Margaret Turnbull, presented in Chicago at Joe Howard's theater, Feb. 22, 1914, by MISS EDITH WYNNE MATTHISON, and her company. The cast:

Maggie, a maid.....Miss Ethel Wright
Mr. James O'Donnell Kildeen.....Frank Losee
Miss Celia Kildeen, his daughter.....Miss Florence Huntington
Father Felix Kildeen, his son...Thomas J. Carrigan
Wilhelm Hoffman, a chauffeur...T. Morse Koupal
Jimmy.....Master Norris Millington
Mme. Norma, his mother.....Miss Matthison

BY PERCY HAMMOND.

THERE are portions of "The Deadlock" which remind you of an ecclesiastical diet engaged in earnest debate on puzzling problems appertaining to the church and the state.

Here in the study of Father Felix Kildeen are assembled his parent, James O'Donnell Kildeen; his wife, Mme. Norma (wedded before he took the holy orders), and the priest himself. The question under discussion is, Resolved, That Father Kildeen, having been married outside the church, and having entered the priesthood in the belief that his wife was drowned, shall renounce his vows and resume his relations as husband and father.

The negative of this proposition is sustained with fervor by James O'Donnell Kildeen, described by his opponent as a narrow minded, egotistical, and selfish old bigot. His chief contentions are that he is proud of his son's priesthood, that it is the fulfillment of his passionate ambition to see his offspring sit among the lords of the church, and that the marriage with Mme. Norma, having been performed by a justice of the peace, is sinful and no marriage whatsoever.

On the other side is Mme. Norma, a well known vocalist, to whom the church means nothing. She begins by convicting James O'Donnell Kildeen of lying about her death and argues that no work can be holy that is founded upon a base of falsehood. She speaks of her struggles to earn bread for herself and her child and of her love for the man who is its father. Neither participant seems to get very deeply into the fundamentals of the question, but perhaps they are not meant to do so. The case is isolated and individual and has little bearing on the matter as a system.

In fact Father Kildeen himself is the question. As such he is sorely harassed between the two harangues and sits in a histrionic huddle in various chairs, or walks about with troubled ejaculations addressed to the disputants. In case he is attentive he hears some rare eloquence. Phrases like "Out of my way, woman!" and "O the pity of it," and "You ask mercy—from me!" find frequent utterance by the contenders. He does not know what to do. His parent cannot understand his love for the woman; the woman cannot understand his love for the church. A coincidental chiming of the cathedral bells causes him to waver one way; the appealing prattle of his little child moves him the other. Upon this predicament his sister Celia breaks in with the news that there is trouble at the works and that "his Italians" are fighting and killing. So the session is adjourned with the matter undecided, while he hurries away to quell the riots.

And it remains undecided at the end of the play, so far as I could tell, for the curtain falls on Mme. Norma's promise to "wait"—for what it is not clear—and James O'Donnell Kildeen's agreement to acknowledge her as his son's legitimate wife. The compromise seems to have no cheering effect upon any of those concerned, and they retain to the end the ominous which have beset them all throughout the play.

Miss Edith Wynne Matthison looks odd in such a commonplace environment, accustomed as we are to seeing her in the bizarre product of her husband, Mr. Charles Rann Kennedy, who has visions. She represents the noble determination of the wronged songstress beautifully; her declamation is a refreshing element in material otherwise somewhat muggy, and she has, of course, one "big speech," beginning "Now listen to me!" Her side of the case has the advantage, since Mr. Frank Losee as James O'Donnell Kildeen, the egotistical bigot, is made up as David Belasco, and wears white spats in some of his most bigoted moments. Mr. Losee is apt at elocution. Mr. Thomas J. Carrigan uses the hand-me-down method of acting the priest, taking from the shelves many of the stock expedients of the art; but he plays it as it is written. The question is discussed also by a subsidiary pair of lovers, an Irish Catholic maid servant, and a German chauffeur who exits pathetically, saying "Auf Wiedersehen!" Poor Maggie! When she goes to the priest to ask him whether she shall stick to the church or to Wilhelm the best she gets is the vague reiteration, "Do what is right." It isn't much of a priest and it isn't much of a play.

PADEREWSKI is announced for the last recital in Chicago in Orchestra hall on Saturday afternoon at 2:15 o'clock. His program will include the Liszt arrangement of Bach's fantasia and fugue in G minor; Beethoven's sonata, opus 27, No. 2; four Schumann selections, "Des Abends," "Aufschwung," "Warum" and "Grillen"; Liszt's transcriptions of Schubert's "Soiree de Vienne," No. 6, and the "Erlking"; Chopin's ballade in A flat, nocturne in B major and polonaise, opus 53; Liszt's transcription of Isolde's "Liebestod," and a Liszt Hungarian rhapsody.

Chicago Symphony Orchestra.

With Bruno Steindel, violoncellist, as soloist, the Chicago Symphony orchestra—Frederick Stock, conductor—will present at its regular weekly concerts to be given in Orchestra hall tomorrow afternoon and Saturday evening,

First Popular Orchestra Concert Draws Crowd.

BY GLENN DILLARD GUNN.

THE first of the Chicago Symphony orchestra's "popular" concerts in the series arranged under the auspices of the Civic Music association, the City club, and various settlement houses took place last night in Orchestra hall before an audience that filled the auditorium and proved to be the most enthusiastic and responsive gathering of the season. Through the efforts of these organizations the tickets had been sold in the outlying districts of the city at prices ranging from 15 to 75 cents, and the management reported that twice the number of lesser price seats could have been disposed of at the box office had they been available.

The audience represented people from all walks of life. Those seated on the main floor looked to be as prosperous as the average patron of music, but in the balcony and gallery there were many who plainly enjoyed less than a comfortable share of this world's goods, though possessed of a capacity to find pleasure in beautiful music and to express that pleasure in applause far more vigorous than the usual patrons of the orchestra concerts can develop. Further, the applause was discriminating. It was evident that these people had learned to know and to love music, even though excluded from a part in the regular concert life of the city.

Among the most attentive of the listeners were fifty boys of the Neighborhood Settlement house band, whose bright red uniforms made a splash of vivid color at the back of the balcony. It was suggested to one youth that the band on the stage—from the back of the balcony they looked as though they were placed at the bottom of a well—was a pretty good one.

"That ain't a band," insisted the young musician; "that's an orchestra."

"What's the difference between a band and an orchestra?"

"Lots of difference. A band has no string instruments and it has more clarinets in place of violins and more cornets and different drums."

The questioner turned away entirely satisfied and somewhat abashed at the precision of this technical knowledge and left the boy and his red coated companions to their complete absorption in the music. It has been assumed by the promoters that these concerts would have to begin with the more familiar and melodious examples of good orchestra music and serve a purpose educational as well as entertaining. But it is evident that the program of last night was quite well known to the audience.

The first encore was demanded after the nocturne and scherzo from Mendelssohn's "Midsummer Night's Dream" music, and when Mr. Stock responded with the same master's "Spring Song" the opening measures were lost in applause. Then Mr. Weisbach had to repeat the "Meditation" from "Thais," and Messrs. Schreurs and Steindel were similarly rewarded for their share in Massinet's "Under the Trees." Grainger's "Mock Morris" provoked another encore—the Beethoven meanetto in G and Stock's arrangement of the Dvorak "Humoresque" had to be repeated.

* * *

Music in the Parks.

The Civic Music association announces three park concerts for next Sunday.

Eckhart park, Chicago avenue and Noble street, closes a successful season of eight programs with the A Cappella choir of Northwestern university, Peter C. Lutkin directing.

Hamilton park, Seventy-second street and Normal boulevard, will have the third of its concerts, Miss Jeannette Durno giving her recital of compositions of the early nineteenth century. Miss Durno will have the assistance of Miss Elizabeth Stokes, soprano, and Miss Mary Cameron will play the orchestral parts of the Liszt concerto on the second piano.

Adolph Weidig and Allen Spencer will give a violin and piano recital at Seward park, Elm and Sedgwick streets.

TODAY'S BEST PHOTO PLAY STORIES

"LET NO MAN ESCAPE."
Essanay.

John Brannon.....Richard C. Travers
Gordon Thorne.....John H. Cosar
Gunther, detective.....William Bailey
Carolyn, Brannon's daughter. { Age 4, Baby Maddern / Age 7, Eleanor Kahn / Age 18, Ruth Stonehouse

IT was Gordon Thorne who killed Scanlan, but when John Brannon awoke from his drunken debauch the evidence pointed so strongly to his being the murderer that Thorne had no difficulty in convincing him that the best thing he could do was to fly to the Canadian woods.

Thorne had calculated that the police would be deceived just as Brannon had been, but he had reckoned without the unexpected. Scanlan had not been instantly killed. After Thorne and Brannon had fled from his apartments he revived long enough to write this note:

"Gordon Thorne did it. Brannon is innocent."

Gunther, the detective, found this note. When he went to Thorne's rooms, however, the man had taken alarm and disappeared. And there, despite his utmost efforts, the trail ended.

It was more than a week afterward that Brannon, so great had been his agitation and so numbing the effect of the liquor on his brain, came to his senses again. Then he found himself in a shack in the Canadian woods, many hundreds of miles from civilization. He was equipped with the arms, ammunitions, and supplies of a trapper. His little daughter was with him.

It was more than a month before Brannon could begin to think rationally of the past. Then the idea, vaguely formed, that he was not a murderer began to find lodgment in his brain. Something within him told him that his hands were not dyed with Scanlan's blood. He had no proof and no suspicions of Thorne's treachery, but belief in his own innocence would not leave him.

Like many other bewildered souls isolated from their kind he found his greatest comfort in his Bible. Once opening the book he read words that seemed to fit his case. They bade him go forth from his own innocence. Brooding over this message he fell asleep in the shack one day and in his dreams saw the vision of an angel, who ordered—

"Go thou forth and mingle among thy fellow men. Justify thyself in thine own sight."

He awoke and turned again to the book.

"In thee, O Lord, I put my trust," he read. "My flesh and my heart faileth, but God is the strength of my heart——"

These words decided him. Taking his daughter with him, he returned to the world and entered into business.

Years passed and the daughter grew to womanhood. A suitor presented himself and she became engaged to marry. Their plans for the wedding were made when her sweetheart came to her with a newspaper. The Alaska Gold Dredging company, the newspaper said, offered huge profits. She agreed with him that he ought to invest his savings in the securities of this company.

They visited the offices of the gold dredging concern and bought some of its stock. Then, in triumph, they returned to Brannon and showed him their purchase.

Brannon saw at a glance that the concern was a swindle. With a word to his daughter and her fiancé to wait until he returned he rushed off to the dredging company's office. He demanded to see the manager and a moment later was standing face to face with Gordon Thorne.

Brannon demanded that Thorne return the money that had been paid for the securities. Thorne recognized his visitor and hesitated whether or not to comply. In his agitation he sprang up and paced about the room. He paused at the window. Below in the street he saw a boy passing carrying a sign:

"Brannon for Mayor."

That gave him an inspiration. He returned to Brannon fully composed.

"You force me to pay back this money," he said, "and on the day before election I'll tell the people of this town the kind of man who is trying to be their mayor. You haven't forgotten you killed Scanlan, I hope."

The ultimatum struck Brannon dumb. He rose and walked out of Thorne's office.

Meanwhile Detective Gunther had never given over his efforts to locate Thorne. One day an advertisement of the Alaskan Gold Dredging company fell into his hands. The assumed name signed at the bottom struck something in the detective's memory. He went back over his files. There he found an advertisement identical with the one in his hand except for a change in the signature. The detective laughed.

"Once a crook, always a crook," he said. "Thorne's up to his old tricks again. This time I'll get him."

Gunther took the next train out of town headed for the city in which Thorne had established himself. He arrived there on the day that Brannon was to make the great speech of his campaign. Brannon was in the midst of his effort when the detective broke through the crowd. Thorne had just risen to his feet. Publicly he denounced Brannon as Scanlan's murderer.

Gunther sprang forward and seized Thorne by the shoulder.

"You come up on the platform," he ordered. "I've got a word to say to this crowd."

He pushed Thorne ahead of him through the multitude. They reached the platform.

"This man," shouted Gunther, indicating Brannon, "is innocent. The real murderer stands before you." He seized Thorne by the shoulder. "I now place him under arrest."

MISS RUTH STONEHOUSE - Essanay.

ALTHOUGH Miss Stonehouse is barely old enough to vote she is already one of the most popular photoplay actresses in America. Miss Stonehouse is called "The Colorado Girl" by her fellow players. She comes from that state. Her father is a mining expert at Victor. Before going on the photoplay stage she was a professional dancer—and a good one. She was only recently married. Her home is in Chicago.

"The Drama in Heyville."

—Edison.

The Demosthenes Dramatic club had made a terrific sensation in Heyville with its production of "Othello." When the curtain fell on the last act Hod Mullins, the producer, and members of the amateur cast were overwhelmed with felicitations. Success acted on Hod like an intoxicant. He announced he intended to produce another play immediately. The play Hod had in mind was "The Union Spy," then appearing in Chicago.

The sequel to this decision was that a few evenings later Hod found himself in Chicago watching the "Union Spy" from a box.

Hod returned to Heyville inspired by what he had seen. First he had to write the play, but since he was a genius, this gave him little trouble. Then the company was selected.

After his company had been chosen the rehearsals were started. Things did not go smoothly, but they were going smoothly enough until the leading lady had an attack of temperament. When she walked out her "fellow," of course, walked out with her. Hod's well known diplomatic talent here was exerted to its utmost. He finally persuaded the leading lady to return.

The great night for the performance arrived. Hod's version of the play was similar in plot, but curiously different in its general effect. Besides Heyville's stage facilities were not adequate, and the actors had trifling personal idiosyncrasies that brought on some queer situations. In fact, after having seen the play as Hod saw it, the average person would be of the opinion that the Demosthenes Dramatic club was not putting on "The Union Spy" at all, but a burlesque of "The Union Spy."

However, Heyville was pretty well pleased with the play until one of the rebel soldiers in a moment of stage fright discharged his gun directly at the audience. That caused a large number of timorous persons to leave.

When the great dual scene occurred there was only one courageous small boy down in front. This part of the show was well worth staying for, however. The spy and the rebel captain got into a real fight. The whole company was compelled to take a hand and part them. In the last act the rebel captain was supposed to surrender. He refused absolutely to do so. Instead, he called in his men from the wings and the play ended in a struggle that all but wrecked the building.

"The Stepmother."

—Victor.

This is a touching story of the efforts, finally successful, of a wife to win the affection of a husband whose whole heart is centered in his children.

Two girls love the same man. Jane, the quiet, is preferred to Margaret, the demonstrative and great hearted. Jane and the man are married. They have two children when Jane sickens and dies. In her last breath she begs her husband to marry Margaret and "make her the mother of our children." Margaret and the man obey the dying request. Soon, however, Margaret discovers to her great grief that the husband's love for his children is so overwhelming that she is left quite out of his heart.

This becomes so apparent that at last she can bear it no longer and prepares to leave him. As she starts from the house she discovers that one of the children has been seized with scarlet fever. The cowardly servants desert their employers because they are afraid of infection. The wife abandons her plan for leaving her husband, returns and nurses the sick child back to health. The husband is denied admission to the sick room by the doctor. At last when the child is well the husband is allowed to enter.

GREAT LINER, JUST LAUNCHED, HEEDS FATE OF THE TITANIC.

Steamer Britannic, Floated at Belfast, Has Every Mechanical Device to Prevent Disaster at Sea.

BELFAST, Ireland, Feb. 26.—The launching today of the Britannic, the 50,000 ton White Star liner, marked an important development in constructional safety.

The Britannic, intended for the transatlantic service, had only just been laid down when the Titanic disaster occurred, and as a result of that accident the plans of the new liner were almost completely remodeled. A complete inner skin extends to a considerable height above the load line, the most vulnerable portion of the vessel, and the height and number of the bulkheads have been increased.

The inner skin consists of heavy plating, which extends for more than half the length of the vessel, from the water tight bulkhead in front of the forward boiler room to the after end of the turbine engine room. It is connected to the outer shell by longitudinal tubes and angles, with especially strong connections at bulkheads and water tight divisions.

CONTINUE CASE OF INSANE MURDERER OF MRS. E. HEALY

Police Expect Inquest Will Be Resumed Next Week and Schultz Held to Grand Jury.

Richard Schultz, former insane patient held for the slaying of Mrs. Elizabeth Healy of 2449 Lincoln avenue, was arraigned yesterday and on request of Capt. Max Danner of Sheffield avenue his case was continued a week. The police expect the inquest will be resumed before that time and Schultz can be held over to the grand jury without the formality of preliminary hearing.

The prisoner seems undisturbed and slept soundly Wednesday night.

"I guess that must be right," said Schultz.

He denies owning the canvas gloves found near the body, and the police think it likely they were picked up in the house.

Schultz's brother, Arthur, who lives at 4145 North Whipple street, was locked up last night, following an alleged threat to kill John J. Brown of 3631 Sheffield avenue. He had no weapon and the police did not take the threat more seriously than to lock up the brother for disorderly conduct.

RESORTS—FOREIGN
Ocean Travel.

Only a 10-Day Voyage

Travel on the *finest ships on the Pacific*, unsurpassed in luxury by any ship afloat.
Speed and the short Canadian Pacific Route cut the voyage almost one week.
Now only *10 days to Japan, 15 days to China*, from Vancouver.
Every visitor to Japan, land of flowers, quaint, merry people and fascinating curio shops, is captivated by her charm and interests.
Diverse route privilege allows a visit to Honolulu and *Manila*.
Our offices in Yokohama, Kobe, Shanghai and Hong Kong will obtain reliable guides and offer every assistance to our passengers.

Empress of Russia—Empress of Asia
10 Days to Japan, 15 Days to China

The 10 days spent on the Pacific between Vancouver and Yokohama are filled with pleasure for Empress passengers. Every luxury is provided, an army of deft "China boys" anticipate every want. The gay Filipino band is an enjoyable feature.

Equipment, voyage and countries visited fully described in our Trans-Pacific folder, Number 30. For full information in regard to Canadian Pacific Oriental, Australasian and "Round-the-world trips, phone, call on or write

GEO. A. WALTON, Canadian Pacific Railway, 224 S. Clark St., Chicago
Phone, Wabash 268 (87) Or Any Railroad or Steamship Agent

BERMUDA
"48 Hours—Front to Flowers"
8 SAILINGS WEEKLY
Tickets Interchangeable.
S.S. Arcadian and Caribbean
The Royal Mail Steam Packet Co.
Sanderson & Son, Gen. Agents,
15 So. La Salle Street. Tel. Cent. 4907.
S.S. Bermudian
Quebec S. S. Co., Ltd.
A.E. Outerbridge & Co., Agts., 39 B'way, N.Y.
For Booklets apply to above S. S. Co.'s or to Thos. Cook & Son, 15 E. Jackson Boulevard, Chi., or any Ticket Agent

ANCHOR LINE
The only Glasgow Line sailing from NEW YORK.
SAILINGS Every Saturday to and from New York Londonderry Glasgow
See NEW YORK—The world's most wonderful city. Enjoy enroute a view of "Niagara Falls," one of the world's seven wonders, and a daylight trip down the "Historic Hudson River," without change of cars, arriving at Glasgow via the picturesque Clyde valley.
New, Large, Modern, Twin-Screw Steamers
Cameronia, California, Caledonia, Columbia
TUSCANIA, 14,000 tons. (Building)
Fitted with Wireless Telegraphy and Ritz-Carlton Dining Rooms, Lounges, Smoking Rooms, Orchestras, Luxuriously Appointed Saloon and Second Cabin.
Unsurpassed Third Class Facilities. Reduced Rates Rooms for married couples and families of 4, 6 and 8 persons.
RECORD PASSAGE 6 DAYS, 15 HOURS
Mediterranean Service from New York
Third Class to Naples at Very Low Rates.
Anchor Line Drafts Payable Free of Charge
For Book of Tours, Rates, etc. apply to
HENDERSON BROTHERS, Gen'l Agents
SSW. Randolph St., S. E. Cor. Dearborn, Chicago
Phone Central 3051

EUROPE $278—33 days—8 countries; $325—47 days—10 countries; $426—71 days—13 countries
Personally conducted tours—all expenses. Address THE LINDLEY TOURS, 102 S. DEARBORN ST., CHICAGO.

COOK'S TOURS AND TICKETS
All Steamships & Railroad Lines. All Cruises.
THOS. COOK & SON
15 EAST JACKSON BOULEVARD, CHICAGO.

TRAVEL anywhere any time alone or in parties. (1) Abroad with the Chautauqua Tours, parts. Giant-Sea Girdle Tour; (2) in America with the Boss Tours; 1915 reduction NOW for Panama Exposition; booklets. 1553 Marquette Bldg., Chicago

HOLLAND AMERICA LINE
Twin-Screw Sailings Tuesday, 10 A. M.
*Noordam .....Mar. 3 | *Potsdam .....Mar. 24
*Rotterdam .....Mar. 10 | New Amsterdam .....Mar. 31
*Via Boulogne.
13S NORTH LA SALLE STREET.

RESORTS—FOREIGN
Ocean Travel.

NORTH GERMAN LLOYD
London—Paris—Bremen
*Kaiser Wilhelm II.....Mar. 10
‡Scharnhorst (Bremen direct) Mar. 12
Bremen (Bremen direct)....Mar. 19
Prinz Friedrich Wilhelm....Mar. 21
*Kronprinzessin Cecilie....Mar. 24
*†Kaiser Wilh'm der Grosse.Mar. 31
*Sails at 1 A. M.—†Carries one cabin (II) only—‖Carries (II) and (III.) cabin only—¶Carries (III.) cabin only Bremen direct.
Baltimore-Bremen direct.
One cabin (II) Wednesdays.
Sailings on SATURDAY for
THE MEDITERRANEAN
Berlin.....Mar. 14
Princess Irene.....Mar. 28
The North German Lloyd landed more passengers, First Cabin, Second Cabin and Steerage at the port of New York during 1913 than any other line, repeating its marvellous record of 1912.
Through rates from Egypt, India New York to FAR EAST and South America via Europe.
Independent Trips. Around the World
First class throughout $620.65 & Up
Travelers' Checks Good All Over the World.
H. CLAUSSENIUS & CO., General Western Agents, 160 N. La Salle St., Chicago.

WINTER CRUISES
MEDITERRANEAN
THE RIVIERA ITALY and EGYPT
via Madeira Gibraltar Algiers Monaco
Largest Steamers in the Trade
WHITE STAR LINE
CELTIC, MAR. 7
FROM BOSTON
CANOPIC, Mar. 14 CRETIC, Apr. 2
F. C. BROWN, Western Passenger Agent
S. E. corner Madison and LaSalle Sts.
Randolph 6064 Automatic 31-109

PANAMA and JAMAICA
"THROUGH CUBA ROUTE"
FAST NEW SERVICE BETWEEN SANTIAGO DE CUBA AND JAMAICA BY THE NEW LUXUROUS S. S. "PRINCE RUPERT."
Steamer leaves Santiago Mondays, Fridays, 2 P. M.; arrives Port Antonio 9:30 P. M.; Kingston 7 A. M. following morning.
Leaves Kingston Tuesdays, Saturdays, 3:30 P. M.; Port Antonio 6:30 P. M.; arrives Santiago 7 A. M. following morning.
Sailing subject to change without notice.
At Jamaica passengers may connect with any of the steamships from or to the Panama Canal. The Cuba Railroad Co.'s luxurious trains between Havana and Santiago afford a splendid opportunity of seeing Cuba en route.
THE CUBA RAILROAD COMPANY,
52 William St., N. Y.

ADVERTISE IN THE TRIBUNE.

RESORTS—FOREIGN
Ocean Travel.

White Star Line
"OLYMPIC"
For LONDON MAR. 4
PARIS MAR. 28 APR. 18
MAY 9, MAY 30, JUNE 20, JULY 11
Via Plymouth—Cherbourg—Southampton
OTHER SAILINGS
*St. Paul.....Mar. 18 | *St. Louis.....Mar. 28
Oceanic.....Mar. 18 | Oceanic.....Apr. 11
*American Line Steamers.
NEW YORK—QUEENSTOWN—LIVERPOOL
Baltic.....Mar. 12 | Adriatic.....Apr. 2
Cedric.....Mar. 26 | Baltic.....Apr. 9
N. Y. & BOSTON—RIVIERA—ITALY—EGYPT
CELTIC.....MARCH 7
Canopic.....Mar. 14 | Cretic.....Apr. 2
BOSTON—QUEENSTOWN—LIVERPOOL
ONE CLASS CABIN (II) SERVICE.
$52.50 and up according to steamer.
Cymric.....Mar. 19 | Arabic.....Mar. 24

AMERICAN LINE
ONE CLASS CABIN (II) SERVICES.
PLYMOUTH—CHERBOURG — SOUTHAMPTON
Philadelphia.....Mar. 6 | St. Louis.....Mar. 20
St. Paul.....Mar. 13 | New York.....Mar. 27
PHILA.—QUEENSTOWN—LIVERPOOL
Merion.....Mar. 14 | Merion.....Apr. 18
Haverford.....Mar. 28 | Haverford.....May 2

ATLANTIC TRANSPORT LINE
NEW YORK—LONDON DIRECT.
Minnewaska.....Feb. 28 | Minneapolis.....Mar. 21
Minnetonka.....Mar. 7 | Minnetonka.....April 4

RED STAR LINE
LONDON—PARIS, VIA DOVER—ANTWERP
Kroonland.....Mar. 11 | Zeeland.....Mar. 21
Finland.....Mar. 18 | *Lapland.....Mar. 28
*From Boston March 29.

WHITE STAR—DOMINION
PORTLAND, ME.—LIVERPOOL.
Calling at Halifax westbound.
By Splendid Large Steamers
Including the
Dominion.....Feb. 28 | Canada.....Mar. 21
Westerman.....Mar. 14 | Teutonic.....Apr. 4

WEST INDIES CRUISES
"LAURENTIC"
March 4 April 4
16 TO 39 DAYS
$145 TO $175 AND UP
F. C. BROWN, Western Passenger Agent.
S. E. Cor. Madison and La Salle Sts.
Telephone Randolph 6064. Auto. 31-109.

EGYPT-CEYLON-INDIA JOINT SERVICE. CITY & HALL LINES
Through passengers booked from points in the United States and Canada by first class mail and passenger steamers via Liverpool, Naples or Marseilles during season to
EGYPT, BOMBAY, KARACHI, COLOMBO, MADRAS AND CALCUTTA.
Booklet and full information on request, apply HORTON & SON, Produce Exchange, N. Y. General Agents for the United States, or J. V. SINNER & CO., 140 Dearborn St., City.

FABRE LINES
THE SOUTHERN ROUTES TO THE AZORES, LISBON, BARCELONA & MARSEILLES & TO ALGIERS, NAPLES, NICE, MARSEILLES.
K. W. KEMPF, 126 No. La Salle Street, Chicago.

Automobiles?
Practically every one in Chicago who buys one this year is a Tribune reader

RESORTS—FOREIGN
Ocean Travel.

HAMBURG-AMERICAN
Largest S.S. Co. in the WORLD
Over 400 Ships 1,506,819 TONS
ATLANTIC SERVICE
—TO—
LONDON, PARIS HAMBURG
Pres. Lincoln.....Mar. 3, 3 P. M.
Kaiserin Aug. Vic..Mar. 12, 10 A. M.
‡Graf Waldersee...Mar. 14, 11 A. M.
(‡)Pretoria.....Mar 19, 3 P. M.
Imperator.....Mar. 21, 1 P. M.
2nd cabin only. ‡Hamburg direct
Direct service Philadelphia-Hamburg
MEDITERRANEAN
Gibraltar, Algiers, Naples, Genoa.
S. S. Cincinnati....March 5, 3 P. M.
S. S. Hamburg.....April 4, 2 P. M.
S. S. Moltke.....April 16, 3 P. M.
S. S. Hamburg.....May 13, 3 P. M.
*Will not call at Madeira or Algiers
From BOSTON to LONDON, PARIS, HAMBURG.
Chaldea.....March 18
Pisa.....April 10
*To Hamburg direct
CRUISES TO THE
WEST INDIES and PANAMA CANAL
Including a side trip on the Canal
S. S. VICTORIA LUISE
MARCH 11, 27 DAYS $175 up
—and—
APRIL 11, 16 DAYS $145 up
Write for information.
Hamburg-American Line
160 W. Randolph Street, Chicago
Phones: Main 3630; Automatic 34-540.

RESORTS—FOREIGN
Information about the World-Famous HOTEL BRISTOL, BERLIN
From all Raymond & Whitcomb Offices
SAVOY HOTEL AND FAMOUS RESTAURANT LONDON
The Famous London Business Rendezvous
WALDORF HOTEL LONDON
EDEN HOTEL, Berlin
ROOF GARDEN OPEN AIR RESTAURANT
GRILL ROOM

"A Stitch in Time"—Phone your want ad to CENTRAL 100 TODAY.

California
Land of Sunshine and Flowers
'Tis but a short trip from Winter's stinging cold to the open warmth of sunny skies—to out-door freedom in the Garden Land of California.
Three days from Chicago to either Los Angeles or San Francisco on the new steel
"Pacific Limited"
The Train of Double Destination
Without Change of Cars—Without Extra Fare
Service is superb—appointments perfect and yet no extra fare is charged.
Leaves Chicago daily at 10:45 a. m., arrives San Francisco 8:50 a. m., Los Angeles 10:00 a. m. third day via
Chicago Milwaukee & St. Paul
Union Pacific Line
From Ogden to San Francisco via Southern Pacific Co.
From Ogden to Los Angeles via O. S. L. & Salt Lake Route
Made somewhere NOW for the delightful stay at the Land of Sunshine and Flowers.
Tickets 22 W. Adams St., Marquette Bldg. (Tel. Harrison 6462, Auto. 609-126) and Union Passenger Station 210 S. Clark Street, Telephone Randolph 141
22 W. Jackson Boulevard, Telephone Harrison 2567
140 S. Clark Street, Telephone Randolph 1776

Society and Entertainments.

Former Chicago Resident's Return Interests Society.

THE coming of Mrs. H. B. Wicker, now of New York, for a visit of length to her daughter, Mrs. Ira Couch Wood, in Winnetka, is of much interest to those who are acquainted with Chicago's society life of a couple of decades ago. Mrs. Wicker and her daughters, one of whom was the beautiful Louise Wicker, a belle of a dozen years ago, lived on the north side for many years—lived there, in fact, until Miss Louise Wicker became Mrs. Daniel Loring of New York and went east to live. Shortly after Mr. and Mrs. Wood moved to Winnetka, and North State street as a residence place for the family slipped into the past. Mrs. Wicker expects to be here until the late spring or early summer. Mrs. Loring, who has not been in the best of health of late, has gone to Palm Beach for the late winter months, and may join her mother here at the close of the southern visit.

Mrs. Henry Solomon left last night for the south—meaning particularly Mississippi and Alabama—where she will spend the next fortnight with friends and relatives. Mrs. Solomon is just one of a small army of Chicago women who are leaving for the south about this time, but her movements are of more than passing interest to a large group, owing to the fact that she is a candidate for the presidency of the Chicago Woman's club this year. Just how a woman who for so many years has been chairman or active worker of the most important of the club's committees has escaped having been a candidate for president before is a bit difficult to understand. Mrs. Solomon has been closely connected with most of the club's efforts for many years.

Those who sail the lakes and rivers in ships, yachts, motorboats, rowboats, kyacks, and canoes, and who gather together and form yacht and motorboat clubs, will meet at the Coliseum next Wednesday night. There they can discuss the wonderful voyages they have made and tell of the strenuous work it is to dance the tango on the deck of a rolling craft or the wind swept areas of a lakeside yacht club. Wednesday night will be the Chicago Yacht club's night at the motorboat show, and while there will be no tango there will be everything else to bring one back to the greatest yachting social season Chicago ever had.

Last summer Lawrence Heyworth was chairman of the entertainment committee of the Chicago Yacht club, and it was he who introduced the tango parties to the clubhouse at the foot of Monroe street.

The result of the tango parties was that the Chicago Yacht club was crowded on dance night, as were the rest of the clubs along the lake front. There were many parties given on the big steam yachts in the harbor, for on a boat the size of Commodore William A. Lydon's steam yacht Lydonia there is plenty of room. Yachtsmen and yachtswomen (for many of Chicago's well known women are at home on the water) are looking forward to a great tango season next summer.

Mrs. Kenneth Goodman and her young daughter have left the Presbyterian hospital and now are at home at 10 East Schiller street. The arrival of young Miss Goodman—whose name as yet has not been decided upon—is much of an event in the houses of Goodman and Robbins, where, in both instances, she is the first of the next generation. Mrs. Goodman was Miss Marjorie Robbins, oldest daughter of Mr. and Mrs. Henry S. Robbins. Mr. Goodman is the son of Mr. and Mrs. W. O. Goodman.

Mrs. Samuel Insull will give a musical and dance at the Blackstone hotel tonight. Likewise there is to be a meeting of the board of the Ravinia club, of which Mrs. F. R. McMullin is president, at the Blackstone today.

Mrs. Charles Deering and Miss Marian Deering have gone from their New York residence and opened their cottage at Miami, Fla.

Mrs. Henry Flower Martyn of London is visiting her sister, Mrs. Herman B. Dick of 43 Cedar street.

Mr. and Mrs. Finley Barrell have gone to New York.

Mrs. Luella Chilson-Ohrman will give a tea at the Blackstone this afternoon. Corsage bouquets of gardenias will be the favors. Mrs. Ohrman and her mother will leave for Europe in May 1.

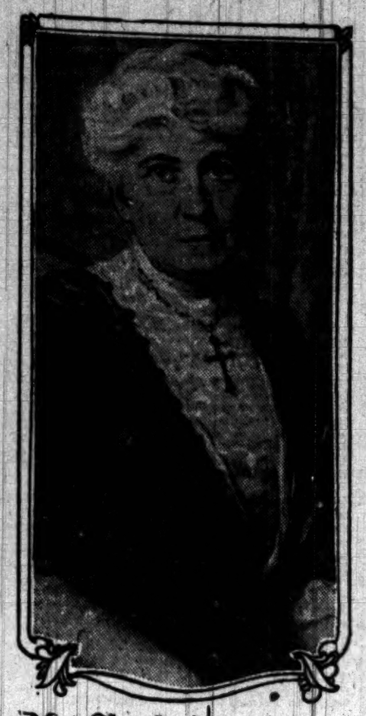

Mrs. Charles Henrotin
After Painting by Harry Solomon.

Chicago's portrait painters have done some notable canvases of late, and one of the interesting paintings in the list is that of Mrs. Charles Henrotin, with Harry Solomon as the artist. Photographs of Mrs. Henrotin, in her many years of public work, have become familiar enough to Chicagoans, but not many have seen the painting of her. Mrs. Henrotin was one of the original members of the Alice E. Bates circle—in truth, there are few of the smaller and active circles and clubs within the Woman's club of which Mrs. Henrotin has not been an early or a charter member. The Alice Bates circle now is the Welfare league, which is to have a big luncheon with important speakers on Monday next at the Hotel La Salle. Mrs. Henrotin, as the first president of the General Federation of Woman's Clubs, will be an interesting figure this summer when the general federation will hold its biennial here, making the various officers of the city organizations the hostesses of the club women of the nation.

Clubs and Societies in Session Here Today

Allendale association luncheon....Hotel La Salle
Amherst club of Chicago, luncheon [12:30 p. m.].....Hotel Sherman
Chicago Optometrical club.....Hotel La Salle
Chicago College club tea [4 p. m.].....Fine Arts building
Chicago Press Writers club [evening].....Cæsar library
Chicago Woman's club art study class [10:30 a. m.].....Fine Arts building
[3 p. m.].....Tree Studio building
Columbia Damen ball.....Hotel La Salle
Cooperative Reality club.....Hotel Sherman
Executive club luncheon.....Hotel Sherman
First Presbyterian church [8 p. m.].....Grand boulevard and Forty-first street
Hamilton club high school night [6 p. m.]..
Henry Booth House [8 p. m.].....101 West Fourteenth place
International Prophetic conference.....Moody Bible institute
Ladies' committee of the Humboldt Park temple [8 p. m.]....Logan Square auditorium
Nobel school alumni [7:30 p. m.].....School hall
Oak Park club sons and daughters' dance [6:30 p. m.].....
Stephanotis Alumnæ association of Lewis Institute [2 p. m.].....Stephanotis room
Thirteenth and Fifteenth Precincts Civics leagues [8 p. m.]....1441 East Sixtieth street
Williams College alumni dinner [evening].....University club
Young Men's league [8:15 p. m.].....Chapter room, Boston OysterHouse

Public's Attitude Riles Manager.

"I indorse Commodore Vanderbilt's statement that 'the public be d——'" said Lennox Robinson, manager of the Irish Players, who are to produce his "Patriots" at the Fine Arts theater next week, at a luncheon of the Drama league yesterday at the Hotel La Salle. He was speaking on "The Consideration Due Actors, Managers, and the Public from the Playwrights."

"The actors and the managers are to be considered, but not so the public," he said. "The public refuses to allow us freedom of speech, freedom to express our thoughts. Everywhere the hand of censorship grips the theater. The public is worth no consideration. Commodore Vanderbilt was right in what he said about the public."

"People who come in between acts should not be allowed to take seats until the end of the act," said Miss Edith Wynne Matthison. "Those who begin to continue their after dinner conversation should have their money returned and be politely invited to get out. The man who has a cough should be told to go home and lie in bed so that he will get better."

Miss Ethel Barrymore was the guest of honor at the luncheon. The program was a symposium on "The Ethics of the Theater."

Will J. Davis viewed the subject from the attitude of the manager; Thomas Corrigan from that of the actor, and Mrs. L. W. McMaster from that of the audience.

* *

Will Use the Hook—If Necessary.

A dozen amateur "professional" entertainers will endeavor to amuse the members of the Press Club of Chicago at the bi-monthly stag to be held tomorrow night. A net will be used for the protection of the ambitious thespians.

The program covers a wide variety of "specialties," dancers, singers, sister teams, monologists, musicians, and magicians. There will be a real hook for the thespians who fail to make good, and prizes for those who please. The entertainment is the first to be given in the club by alleged "professionals." A luncheon will be served during the show, which will begin at 11:30 o'clock.

* *

Rotary Club Holds Banquet.

"Men have made a success in life of almost everything excepting one—running the government," Mrs. Catharine Waugh McCulloch said at the anniversary banquet of the Rotary club of Chicago at the Hotel La Salle last night. The dinner commemorated the ninth anniversary of the founding of the organization.

Former Gov. Charles Samuel Deneen spoke of the early history of Illinois and its progress.

Club Women to Visit Studios.

The art study class of the Chicago Woman's club will hold a special program today at 10:30 a. m. in the Fine Arts building. Dwight Perkins will speak on "Architecture in Chicago." In the afternoon the following artists will throw open their studios in the Tree Studio building to the members of the class: Mr. and Mrs. Oliver Dennet Grover, Mr. and Mrs. John F. Stacey, Mr. and Mrs. Edgar Cameron, Arvid Vyholm, Miss Hartrath, and Miss Lynch.

* *

Judge Olson to Speak.

Chief Justice Harry Olson of the Municipal court and Mrs. Gertrude Howe Britton of the Juvenile Protective association will be the speakers at the regular weekly luncheon of the Young Men's Associated Jewish Charities in the Hotel Sherman tomorrow. Judge Hugo Pam will preside.

* *

High School Night at Hamilton Club.

The annual high school night at the Hamilton club will be held tonight. The notice that this was to take place last night was an error.

Poetical Opera Produced First Time in This Country.

NEW YORK, Feb. 26.—"Julien, or a Poet's Life," a lyric poem in a prologue, four acts, and eight tableaux, the book and music by Gustave Charpentier, was performed at the Metropolitan Opera house this evening for the first time in this country.

A great audience assembled and soon found itself lost in wonder and speculation as to the meaning of the strange and tragic satire before it. A long, somber, pathetic creation, demanding on the part of the auditor the tenderest sympathy for things commonly treated with indifference and calling for an imagination the peer of the poet's own, "Julien" makes no bid for the triumphs of popularity, but asks the respect of serious devotees of art.

The book of this opera is much more important than the music. The story may be summarized briefly as Charpentier's picture of a poet aflame with eagerness to uplift the ideals of a gross world and destroyed by his own pride. Not seeking to serve, but to conquer, he falls a victim to the world's scorn.

The production without doubt will be long remembered as one of the most admirable of Mr. Gatti-Casazza's direction. The costuming, mechanical devices, groupings, lighting, and action are adequate and beautiful. The musical interpretation, confided to the skill and intelligence of Maestro Giorgio Polacco, is ideal.

Without question Julien is one of the most difficult roles offered to a tenor at any period of opera. Mr. Caruso sings it with beauty of tone and with sympathy. He acts it with sincerity and devotion. But it would be idle to say that he realizes all its possibilities.

Miss Farrar succeeds better with Louise and her consecutive reembodiments, perhaps because they require less subtlety. She is least convincing as a grandmother and most so as the grisette. In this last guise she makes the wreck of the ideal.

These two carry the burden of the opera.

* *

Brands Eugenics a "Joke."

Berkeley, Cal., Feb. 26.—Branding eugenics as "the greatest snare of modern thought," Prof. A. L. Kroeber of the anthropology department of the University of California declared in a lecture today that the movement was a "joke."

"The American press and public treat it as such," he said.

According to Prof. Kroeber, "individual endeavor and high national ideals are the only things that will make better human beings."

"Heredity," Prof. Kroeber said, "is the most misunderstood subject under discussion today. Ninety-nine per cent of what is commonly attributed to heredity has nothing whatever to do with it, and is merely a matter of individual or national environments.

"Scientists have run riot with the idea until they fail to distinguish between heredity, which comes from the inside, and inheritance, which, like a fortune, comes from the outside.

"Civilization is an inheritance pure and simple, not caused in the slightest degree by heredity. Civilization has progressed, but man has stood still and probably always will.

"Galton, founder of the eugenic movement and an eminent scientist, was deluded through overlooking the influence of civilization on man."

* *

Mrs. Young's Idea Adopted.

Richmond, Va., Feb. 26.—[Special.]—Mrs. Ella Flagg Young of Chicago won a point in her advocacy of sex hygiene today. After she had addressed the Richmond department of school superintendence that body amended a resolution regarding the manner of teaching sex hygiene. The question is now up to the judgment of the school authorities.

The original resolution favored the teaching of sex hygiene to individuals, but not to classes. Mrs. Young urged that this clause be stricken out and advocated the teaching by experts. Superintendent Pearse of Milwaukee and others strongly supported Mrs. Young's views, and her idea was adopted without much opposition.

The department, however, went on record as believing that the home is the best place for teaching the subject.

* *

Tells of Burma Missions.

The automobile and the motorboat are playing an important part in spreading the Christian doctrine through Burma, according to the Rev. L. D. Rogers, a missionary who spoke yesterday at the thirty-sixth annual meeting of the Union Missionary society of Evanston. The meeting was held in the First Baptist church of Evanston.

French Novelist in U.S.; Negro Love Story, Aim.

NEW YORK, Feb. 26.—[Special.]—Paul Reboux, French novelist and literary critic, arrived this morning on the Olympic, registered at a hotel, made his first acquaintance with griddle cakes at a quick lunch restaurant, took a look at the waiting room of the Grand Central station, a glance at Fifth avenue, a dip into the aquarium and was back at his hotel at 5 o'clock with some clearly defined impressions.

Nevertheless, although it is his first visit to New York and he is leaving tomorrow morning for Havana, M. Reboux, unlike some other literary visitors, is not yet ready to write a book about Americans. He has, however, come over in search of local color for a book on the race problem, but his investigations will be devoted largely to Cuba, Haiti, New Orleans, Savannah, and Charleston. M. and Mme. Reboux will remain on this side until early in May.

"I must tell you first that I think your aquarium excellent," Mr. Reboux said. "I always had thought the one in Naples the best in the world, but yours is far ahead of it. "My first impressions of New York are altogether favorable. I had been told that the customs officials were apt to give one a great deal of trouble, yet my first contact with them left me much pleased. They were so polite.

"My lunching today in one of your quick service restaurants presented some disadvantages, but I enjoyed the griddle cakes and maple sirup, with which I made my first acquaintance. I found them a trifle heavy, but on the whole sustaining.

"Yes, I am over here partly to get material for a novel. I want to study the negroes of America. I do not believe we ever have had what I should call a true characterization of them in a book in France. Most of what we have had on the subject are sad tales. I would like to get something of the lighter side of the negro's life. I want to see how he acts under liberty and prosperity.

"I shall call my hero Romulus Coucour, and that will be the title of the book. He will be a mulatto and the situation will be rather sad. I understand that the real negroes dislike a mulatto and that the whites look down upon him.

"My heroine will be a young French girl who comes to this country for the first time to visit relatives in New Orleans. She has known nothing about racial prejudices over here. She finds of course she cannot marry the mulatto, who, being an ambitious man, has risen high.

"Disappointed in his search for happiness the mulatto loses ambition and gradually goes down. He takes cocaine. He gets mixed up with a revolution in Haiti and in the end he probably is lynched. Anyhow, I shall try to make an honest study in the book."

"How do you manage to get through so many books as you do?" was asked of M. Reboux. "I have got into the habit of reading quickly," he replied. "You know a doctor from practice may become a rapid diagnostician. Sometimes he is able to tell at a glance what is the matter with a patient. I may tell you that I find a lot of books that have something the matter with them and it does not take long to decide what it is."

* *

Ousted Trustees Plan New Move.

The four ousted members of the board of education have found a possible loophole through which they may be able to regain their seats at once. It is a decision in the case of the school trustees of Franklin Park, who went through much the same process as the Chicago board members.

Congressman A. J. Sabath appeared at the school board rooms during the day, expecting to testify before the investigators of the purchase of school sites. The meeting of the committee was postponed, however, on account of the absence of Attorney Hobart P. Young.

* *

Will Celebrate St. Patrick's Day.

St. Patrick's day will be celebrated by forty-one divisions of the Ancient Order of Hibernians with a reception and banquet to be held at the Auditorium hotel, plans for this being arranged at a meeting of the executive officers of the order last night. There will be more than 1,200 persons at the tables, according to Frank J. Ryan, chairman of the meeting.

Censors Bar "Comedy" and Problem Play Films

TWO moving picture plays were refused permits yesterday by the bureau of censorship. One was "The Second Generation," a problem play centering around the question of hereditary insanity. The other was "When Dooley Passed Away," an "Irish comedy."

The former was rejected for two reasons. The primary one was that it presented a problem of eugenics not suitable for presentation to the child mind, and touched on the forbidden subject of illicit alliances. The second was that the picture was morbid because it showed two cases of insanity, one marked by imbecility, and the other by violence.

The "Irish comedy" was disapproved because it ridiculed religious rites, carried burlesque into the death chamber, and caricatured the Irish race. The censors privately said they could see no "comedy" in the play that offset its objectionable features. Some of the women censors saw each of the pictures and concurred in the decisions.

Cuts ordered in other films were these:

"The Hopi Raiders"—Killing soldier in fort and picket at gate. Shorten scene of dead bodies.

"The Chest of Fortune"—Hitting man on head, taking records, and putting body in dredge scoop.

"Pirates of the Plains"—Posse shooting against sheriff and display of dead bodies. Shorten shooting scene to a flash.

"Paradise Lost"—From point at which second man enters house to where he leaves woman in bedroom.

"A Romance of the Northwest"—Two gambling scenes. Shorten time man's head is held under water.

"The Wearing of the Green"—Shorten battle scenes.

"Mario"—Stabbing man at wedding and struggle between man and girl.

"The Two Roses"—Kissing and hugging and child in cradle.

"His Faithful Passion"—Kidnaping girl. Shorten showing of man with skull crushed and death bed scene.

"The Warning"—Holdup, taking gun, locking girl in closet, cutting rope, and tying man.

"The Heart of Carita"—Flogging of girl.

"The Diamond Master"—From point at which robber enters house to his arrest.

Because of the large supply of new films presented the second inspection of "North of Fifty-three" was postponed.

A prediction that every public school in the United States would have a moving picture machine of its own within the next five years because of the great educational value of motion pictures, was made last night by Second Deputy M. L. C. Funkhouser, in an address before members of the North End Neighborhood club, which met in the Lincolnwood school, Colfax street and McDaniel avenue, Evanston.

"The reason I am making a fight against certain moving picture plays," he said, "is because they should not be shown. I have learned that one man already has spent $30,000 in his fight against me regarding my criticism of certain picture plays. I am fighting this class of pictures because my work had been indorsed by twelve Catholic men's clubs having a membership of 250,000. As many club women have also urged me to continue the fight.

"Among the latter are a large number of Jewish women. The support given me by the Jewish women is significant, inasmuch as the men of their race control the motion picture trade."

* *

Militants Burn Historic Church.

DUNBAR, Scotland, Feb. 26.—An arson squad of militant suffragists today burned to the ground the historic parish church of the village of Whitekirk. A quantity of suffrage literature was left strewn about the scene.

The incendiaries had sprayed the interior of the church with inflammable oils. They also used explosives which shattered several massive slabs of stone.

The church was erected in the year 1297 and contained many relics of the battle in which the Scots were routed by Oliver Cromwell's forces in 1650.

Boston, Mass., Feb. 26.—A bill providing for a constitutional amendment giving the vote to women was favorably reported to the senate by the committee on constitutional amendments today. It is the first time that such a report on a suffrage bill has been made in this state. The committee's vote stood 9 to 2.

"Shops You Ought to Know"

Designed to Place Before the Public the Merchandise, Craftsmanship, and Special Service Offered by the Exclusive Shops and Specialty Stores Not Usually Advertised.

CENTRAL

MIRRORS, FIREPLACES, AND MANTELS.

ANDIRONS AND FIREPLACE FURNISHINGS. An unusually attractive assortment of exclusive fireplace fittings at prices consistent with high quality. Contractors for tile and falence work. A. H. HOOPS & COMPANY, 261 Wabash-av., South.

WE ARE constantly adding new ideas in Andirons and Fireplace Fittings to our large and complete stock. Perhaps we can work out something entirely new and original for your home. WM. H. JACKSON CO., 902 S. Mich.-av.

ART GOODS AND PICTURES.

A SPECIAL SALE ORIGINAL OIL PAINTINGS IN HANDSOME FRAMES.
$25 Grand Svendsen—"Winter, Norway."—$15.
$25 SVEND SVENDSEN—"Last Glow of Sunset"—"Winter"—$15.
$30 DE BREURKE—"Marine"—$15.
$125 RATTIQUANT—"Sheep"—$45.
$75 CAILTON—"Old Homestead"—$25.
Special prices on Inness, Bruno Lesmia, Wendel Dahlke, Von Hoffsten, Low, and 100 other distinguished painters.
MARTIN ART GALLERIES,
625 SOUTH WABASH AVENUE.

Artists can greatly improve their pictures if they are framed by Kris Framing Shop, 425 Michigan Blvd.

ART LEATHER, NAVAJO BLANKETS AND RUGS. Closing out sale. Goods reduced to cost. MUIR & CO., 28 E. Congress.

EASTER GREETINGS and booklets. Just the thing for your friends like to get. THE REMBRANDT ART CO., No. American Bldg.

FOR THE HOME ARTIST — Postcards, place cards, etc., for Easter and other occasions—for hand coloring. The Drysdale Co., 209 S. State.

PICTURE FRAMING — Moderate prices. Water colored gravures Fr. pic., 1-3 to 1-2 off. ABBOTT & CO., 127 N. Wabash, opp. Field's.

PICTURE FRAMES made to order, first class; reduced prices during March. Martin Art Galleries, 625 S. Wabash-av.

10 PER CENT REDUCTION on Engravings, Etchings, oils and rare Colors' Prints. Martin Art Galleries, 625 S. Wabash-av.

ARTISTS' AND PHOTO SUPPLIES.

ARTISTS' MATERIALS, DRAWING MATERIALS, WHITE CHINA, colors, brushes, canvas, linen cloth, instruments, boards, tablets, T squares. ALSCOT & CO., 127 N. Wabash, opp. Field's.

ARTISTS' SUPPLIES of all kinds. Prompt and careful service. Lowest prices. Phone Harr. 7500. Geo. E. Soulee, 24 E. Van Buren.

BOOTS AND SHOES.

ONCE WORN—NO OTHERS FOR YOU. ROBERTSON'S ANTI-TENDER FOOT SHOES. 26 S. Fifth-av., ground floor. Hrs., 9-5.

THERE'S AS MUCH STYLE AND SHAPE IN LARSON PLASTER CAST SHOES as in the finest custom shoes. AND THEY FIT BETTER. LARSON, 509 W. Madison, near Bridge.

BOOKS.

HIGH SCHOOL BOOKS and books for all schools, NEW or USED, at saving prices. SEE US FIRST. Mail & McCreary, 400 S. Wabash, near Congress.

CHINESE AND JAPANESE GOODS.

MAKE A TINY JAPANESE MINIATURE GARDEN for indoor decoration; all kinds of ornaments, 5c and up. Artistic Arden dishes, $1.00, $1.25, and up. Garden stand, $2.50. Wholesale and retail. Mail order soil. Circular on request. Japanese Novelty Shop, 28 W. Washington-st.

WE MUST REDUCE OUR STOCK of Imported Japanese and Chinese Bronzes, Curios, Novelties, and Antiques, 20% DISCOUNT ON EVERYTHING NOW. H. BENSABOTT, 116 S. WABASH-AV.

CLOAKS, SUITS, AND DRESSES.

FOR THE NURSE and housemaid our uniforms, caps, cuffs, aprons, and collars are the ideal purchase. American Nurses' Supply Co., 130 N. State.

JUST ½ BLOCK FROM STATE STREET and you save a full 50 per cent. COATS, SUITS, AND DRESSES. THE BETTER KIND, NOT SAMPLES. All new, clean, ready to wear garments. SUITS MADE TO ORDER, $25 UP. McVICKER'S FASHION SHOP, 8th Floor, McVicker's Theater Building. TAKE ELEVATOR IN LOBBY.

CORSETS AND BRASSIERES.

A BEAUTY—Corset with tongue, $3-$3.50. Low bust tailored bits. CORRINE FRENCH SHOP, 480. 209 S. State-st. Harr. 5551.

DUNLAP BRASSIERES are figure builders; and they won't raise the bust. Circular sent. 1409 Masonic Temple. Cent. 5629.

CONFECTIONERY.

MARTHA WASHINGTON CANDIES have become the talk of Chicago. Not because they cost less, but because they are better. THAT'S WHY. Delicious chocolates and bonbons, 30c lb. H. E. Hubbert, 51 Fl. Adams, 31 W. Washington, 1016 Wilson-av., 180 W. Jackson.

WESTMINSTER CHOCOLATES—80 CENTS A pound today. The kind you usually pay $60 for. One box will convince you. 114 S. Dearborn.

CUT FLOWERS AND PLANTS.

ADVANCE SPRING STYLES.
We specialize in dresses and suits for MISSES, YOUNG LADIES, AND GIRLS. WM. H. MOSHER & CO., 616, 622 S. Mich.-av.

ANYBODY CAN GROW flowers in ill nois Self-Watering Flower Boxes. Catalogue free. Ill. Flower Box Co., 180 N. Dearborn. Cent. 5620.

SWEETHEART ROSES, 50C A DOZEN. JONQUILS, 7 DOZEN FOR 25C. Single Violets, 25 in Bunch, 15c. A. LANGE, 25 E. Madison-st. Central 6977.

DEFORMITY APPLIANCES.

"AMBUMATIC" TRUSSES, BELTS will hold your rupture and give you that comfort you desire. Amb. Pres. Supply Co., 60 E. Rand.

A BRACE made over a plaster cast assures perfect fit. No charge for casts. WOLBERTZ CO., 154 N. 5th-av. Main 4589.

INVALID WHEEL CHAIRS for sale or rent. Send for catalog "N" or call. Sharp & Smith, 108 N. Wabash-av.

TRUSSES, Braces, Abdominal Supporters correctly fitted; 50 years' experience. Lady attendants. TRUAX, GREENE & CO., 171-173 N. Wabash.

DRESSMAKING SUPPLIES.

ACME MFG. CO. Everything for dressmakers. Pleating, button covering, hemstitching; quick service; low prices. 120 S. State, 6th fl. Cent. 10.

BUTTONS, PLAITING, HEMSTITCHING. Mail your orders. Save time and worry. A postal brings our plan. One day service. PARKER'S, 304 NORTH AMERICAN BLDG.

HEMSTITCHING AND DRESS PLAITING. BUTLER PLAITING CO., 166 N. State-st., 4th floor, opp. Masonic Temple.

SEWING MACHINE BARGAINS. $16 and more.
"New Ideas" for March 10c.
"NEW HOME" OFFICE, 427 S. WABASH-AV.

REAL IRISH PICOT EDGE, 1240 YD. CHICAGO ART SHOP, 35 E. MONROE-ST. NEAR WABASH.

EMBROIDERY, LACES, WAISTS.

A SPECIALTY OF HEMSTITCHING, buttons and plaiting. Everything for ladies' gowns. Mrs. Wilson Braiding & Embroidery Co., 23 S. Wabash.

CHILDREN'S DRESSES. Ladies' waists, $5 up; underwear, smocking to order. Attractive needlework. Needlecraft Shop, R. 712, 18 E. Wash.-st.

"HEMSTITCHING," PICOT EDGE, covered buttons, plaiting, and embroideries our specialties. J. A. CONLY BUTTON CO., 118 N. State.

"MILKA" Liquid Cleaner for laces, removing stains permanently; "sensationive" 8 oz., 25c. Leavenworth Co., 20 E. Randolph. Cent. 5068.

"ORIGINAL DESIGNS IN PERFORATING and stamping. Monogram work and embroidering. C. WARD, Room 721, 160 N. 5th-av.

SALE OF SALESMEN'S Sample Shirtwaists, 75c to $3. Regular retail value $1.50 to $6. Room 509 Masonic Temple.

SPECIAL THIS WEEK—$11.50 Hand Emb. Mandarin Coat, $6.50; $5 hand emb. Canton Crepe Kimonos, $2.95. Musallian Art Shop, 58 S. Jackson.

THE THOUSEAD SHOP.
Finest imported laces and linens.
New and novel ideas in trimmings.
"A LUCKY SHOP TO VISIT."
622 Lincoln-pkwy., bet. Ontario and Rush-sts.

WE carry the largest and best assortment of perforated patterns in Chicago.
OATWAY EMB. CO., 131 N. Wabash.

GOWNS AND ROBES.

WE DESIGN new gowns and remodel old to latest French style. Prices reasonable. French Gown Shop, 15 N. Michigan, Room 810.

GROCERIES, TEAS AND COFFEE.

GOLDEN CASABA MELONS, ASPARAGUS, ALLIGATOR PEARS. The Fruit Shop, 206 N. State. Rand. 1200.

THIS AD good for sample of our $1 lb. green or black tea. Get acquainted with "Bestea." THE BESTEA CO., 6 E. Lake-st.

GOWNS AND ROBES.

SMARTLY TAILORED wool crepe and soft silk suits for spring wear. Exclusive styles. Harry Einhorn & Co., 904 Mallers Bldg.

SPRING GOWNS, Suits, and Lingerie to your order. New and novel designs. Newest fabrics. Sime, Hedlock, 714 Republic Bldg.

YOU'LL NEVER KNOW the meaning of "perfect" until you get acquainted with Benson & Co., Gowns, Suits, and Waists, 603 Kesner Bldg.

HAIR DRESSING.

A BEAUTIFUL FACE WITHOUT HAIR is a necessity for ladies. Have all Superfluous Hair removed from the face with Electric Needle by operator who gives no pain or scars. MME. FOLLETTE, 738 Consumers Bldg., 220 S. State-st., Cor. Quincy. Phone Wabash 1535.

A POLITE SANITARY HAIRDRESSING SHOP. Face and scalp treatments. Chiropody. M. DAVIS, 2D FLOOR AUDITORIUM BLDG.

ABSOLUTELY GUARANTEED results in hair coloring. Latest modes in hairdressing. Facial massage. Maison Rudolph, 520 N. Amer. Bldg.

MARGARET WILSON, formerly at 1104 Republic Bldg., HAIRDRESSING. Now with Jordan & Smith. CHIROPODY. 1300-10, 20 E. Jackson.

NO GRAY HAIR. NO falling hair. NO itching scalp if you use us in time. Examination FREE. LOUISE K. TAYLOR, R. 517, 108 N. State-st.

REFINED PERSONAL SERVICE. Hairdressing, shampooing, scalp treatment and manicuring by appointment. Cent. 1508. Mary Holm Proctor, 16 E. Wash.-st.

HAIR GOODS.

BRING ME YOUR OLD HAIR. I allow you a liberal allowance on the purchase of new hair goods. CARELLA M. MOODY, R. 514, 15 N. Wash.-st.

FOR HAIR GOODS of extraordinary value. Perfect match, finest quality hair. Visit my beautiful, comfortable, daylight parlors. SPECIALS FOR THIS WEEK:
These prices include all shades of gray:
$12 FRENCH CONVENT SWITCHES, $6.95.
$10 FRENCH CONVENT TRANSFORMATION $4.95.
HAIRDRESSING, SHAMPOOING, FACIAL MASSAGE DONE BY EXPERTS.
MRS. B. NEGRESCOU, Rm. 810 N. Amer. Bldg.

WIGS, TOUPEES—Street or theatrical; large, clean stock; for sale or rental; amateurs or prof. J. CHRIST, 24 E. McVicker's Theater Bldg.

$5 SWITCHES, $2—Allowance on old switches. Try my eyelash and eyebrow grower, 50c. MRS. A. D. BAKER, 112 Mentor Bldg.

HATS AND CAPS.

HERE'S SOMETHING WARM AT MFRS.' COST. GENUINE SHAKER KNIT COAT SWEATERS. AMERF HAT SHOP, 48 W. MADISON.

HATS AND CAPS.

IF YOU BUY A HAT TODAY TRY ARTHUR'S $2 HATS. ARTHUR FEILCHENFELD, 24 W. Van Buren, 109 S. DEARBORN. 11 W. MADISON.

HOUSEHOLD APPLIANCES.

FOR HOT WATER instantaneous "SUBMARINE" Portable Water Heaters are the answer. IRA J. O'MALLEY, 79 W. Lake.

PURE DRINKING WATER. Filters for the home, $4.25 to $10. EVERSON & CO., 70 W. LAKE-ST.

THE WHITE HOUSE ALL METAL ALL WHITE kitchen furnishings. Food safes, kitchen cabinets. Tables, lockers, and linen hampers. ORR & LOCKETT HDW. CO., 14 W. Randolph.

THERE IS ONLY ONE WAY to be sure you are getting the best Vacuum Cleaner made, and that's the easiest. Look for the Sentley name. Phone Randolph 4196. 400 No. American Bldg.

WINDOW SHADES made to order from imported Hollands. Guaranteed to run straight. Reasonable prices. Wm. M. St. Clair & Co., 6 E. Lake.

JEWELRY AND SILVERWARE.

F. E. BLACKBURN CO., 501 Heyworth Building. Watches, Diamonds, Gold Jewelry, Fraternal Emblems, and Watch Repairing. Central 8058.

OUR MONOGRAM MOUNTED STERLING SILVER bar pins, not engraved, at $1.75, can't be duplicated. Ask to see them. BEACHEM, Suite 616, 5 S. Wabash.

TRY AS YOU MAY, you cannot do better; ½ carat blue white diamond, $25; $50 a week. Olsen & Ebann, 209 S. State, 4th fl. Phone Harr. 1007.

YOU CAN'T BUY CHEAP JEWELRY HERE. The price may be a little low but you'll find genuine quality in every article you purchase at KIRCHBERG'S. We'll make some attractive prices before we occupy our new Stewart Bldg. Store May 1st. 152 NO. STATE-ST., OPPOSITE FIELD'S.

LADIES' TAILOR MADE SUITS.

A SUIT FOR $20, including guaranteed linings, is our special price for the next 10 days. Congress Ladies' Tailors, 12th floor North American Bldg.

AN EXCEPTIONAL OFFER.
Suits and Skirts made to your measure at Half Price during February.
$20 and $30 Suits, $10. $10 Skirts, $5.00.
Must reduce stock and keep tailors busy.
UNITY LADIES' TAILORS,
602 Republic Bldg., State and Adams. Harr. 1612.

CLEVER NEW IDEAS in Spring Suits from your material, $10; Skirts, $2.50. Perfect workmanship. Henry Templer, R. 900, 218 S. Wabash.

GREENBERG tailoring combines style, fit, and durability. All the new fabrics; latest styles. Individual designs. H. Greenberg, 5 N. Wabash.

THE PANTALOON SKIRT Meets your requirements for comfort, and style. PAULSON-HANSEN CO., 618 S. MICHIGAN AV.

WE ARE offering high grade tailor made suits from $20 up until March 15th. Princess Ladies' Tailors, 716 S. W. Rand. Cent. 5194.

WITH LARSON & ANDERSON TAILORED garments you buy satisfaction, too. The cost is no more. Suite 606, 5 S. Wabash.

MEN'S TAILOR MADE SUITS.

A BEAUTIFUL line of new spring suitings to select from at Misener Bros., 202 S. Clark, cor. Adams. Suite 306. Charge accts.

ALL SPRING WOOLENS READY FOR INSPECTION AT PECK & BEHRENS, Tailors, 122 N. Dearborn.

BUSINESS SUITS, $20.00 and up. Well made. Stylish. Handsome Variety. Established 20 years. E. R. LAVERY & CO., 301, 188 W. Wash.

CLEVER CLOTHES FOR CLEVER CHAPS. MARSHALL THE TAILOR. 25 years' success. 406 Ft. Dearborn Bldg.

EXCLUSIVE STYLE, perfect fit, newest fabrics —you get these in Kraus Bros.' $25 hand tailored suits. Suite 307, 203 S. Clark.

FINAL CLEARANCE OF SINGLE SUIT lengths. All medium weights for early spring wear; $45 values, now $25, to order. MURPHY BROS., Tailors, 183 W. Jackson-blvd.

Is YOUR TAILOR interested in your looks? If not here's a good one to know. M. HANSEN, Room 606, 35 S. Dearborn.

JUST RECEIVED—A beautiful line of SPRING WOOLENS for conservative BUSINESS SUITS, $25. J. J. MANNING, 4th floor, 160 N. 5th-av.

NO CHARGE ACCOUNTS; BEST CASH VALUES. SUITS AND OVERCOATS, $20-$25. M. M. FISHMAN CO., 167 W. Randolph-st.

WEAR CLOTHES MADE JUST FOR YOU BY ROSENTHAL-ALEN TAILORING CO., 7 E. JACKSON-BLVD., COR. STATE.

MEN'S FURNISHINGS.

WE SPECIALIZE IN NECKWEAR FOR MEN in all colors, patterns, and styles at 50c, 75c, 90c, $1.00. THE NECKTIE SHOP, 23 S. Van Buren-st.

1914 LINE OF FOREIGN SHIRTINGS NOW READY. COBB'S SHIRT SHOP, 9 S. DEARBORN-ST., TRIBUNE BUILDING.

MUSIC AND INSTRUMENTS.

MUSIC LOVERS—Inclose this ad. with your name and address. We will mail you free a beautiful piano or vocal selection. Gambleized; state preference. GAMBLE-HINGED MUSIC CO., 67 E. VAN BUREN-ST.

EDISON'S New Disc Phonograph. Demonstrations daily. Come and hear the wonderful instrument. TRESCH, FEARN & CO., 120 N. Peoria-av.

KINSEY MFG. CO., 126 W. LAKE-ST. THE LATEST MUSIC ROLLS FROM US or your dealer for 65 or 88 note player pianos.

TALKING MACHINES—I have them all, and language outfits for cylinder and disk. Jas. L. Lyon, 25 W. Lake, near State-st.

MILLINERY.

ADVANCE SPRING styles in millinery that are suitable for wear right now. The Pattern Hat Shop, 804 Republic Bldg.

THESE NEW WRIGHT creations for spring are truly wonderful. You'll think so, too, if you see them. Esther B. Wright, Suite 304, 116 S. Mich.

MILLINERY.

YOU SHOULD take advantage of the exceptionally low prices we are making for exquisitely trimmed hats. OKSNER, 406 Mallers Bldg.

PRINTING AND STATIONERY.

GOOD PRINTING — 1,000 Letterheads, Circulars, Cards, etc., $2.50. Complete line. Booklets a specialty. Fantus Co., 326 S. Dearborn-st. Har. 3678.

WE have bought MONADNOCK Stationery Co. high grade stock; special prices while stock lasts. Monarch Stationery Co., 183 W. Lake.

WEDDING INVITATIONS—Specializing this feature for 30 years. Our imprint guarantees quality and style. Dunwell & Ford, 114 S. Wabash.

TOILET PREPARATIONS.

SANSAVON, the best daily application for the face. Booklet and sample free. H. B.

Marion Harland's Helping Hand.

By Marion Harland

Useful Household Hints.

"HERE are a few household hints that might be of use to some one. If a carpet or rug shows signs of rolling, overcast the edge to a piece of cardboard on the wrong side and fasten the remaining sides of it with a few stitches. In preparing oyster plant it is good to mix a handful of wheat flour in the first rinsing water. If the roots are put into this as they are prepared and kept, then rinsed again for cooking, they will not turn brown. Do not beat eggs for cornbread; they will keep together better if the eggs are simply stirred in well at the last. HOUSEWIFE."

I have but one exception to take to your excellent list of "helps." The eggs may be simply stirred together before they go into the batter. After they are in, the mixture should be beaten long and hard. The best cornbread recipe I have was given to me fifty years ago by a young housekeeper, who wrote as a final direction, "then beat like mad." The result is eminently satisfactory to all who eat the loaf.

Taking Out Iron Rust.

"May I enter the charmed circle and tell fellow workers how I take out iron rust? I have good luck by wetting the garment, then squeezing stalks of rhubarb over the stains, then sprinkling with salt and laying in the sun. If the garment has been washed or boiled while the spots were in it, several applications of the rhubarb will be necessary, otherwise one will be sufficient. The pink stain of the rhubarb washes out readily. MRS. L. B."

A novel method for which we thank you. The circle—otherwise the H. H. C.—is like the Athenians in one respect at least. We are always on the lookout for some new thing. And if it be good we make it our own without ceremony.

Recipe for Hulled Corn.

"Will you kindly send me a recipe for hulled corn?" GEORGE G."

Mix enough patent lye with cold water to make a pretty strong solution. Directions usually come with the package that will guide you as to proportions. Soak the corn in tepid water for two hours. Make the lye water blood warm and pour over the corn when you have drained off the water in which it was soaked. Cover and let the corn lie in the liquid all night. Next morning soak again in cold water to get rid of the alkaline taste. By now the husks should be easily removed by rubbing between the hands. If you will cover your hands with gloves of rough sacking or Turkish toweling the work will be done more readily.

How to Make Fruit Cocktails.

"Can Cornerites tell me how to make fruit cocktails? I will give a good recipe for a one egg cake which is good and comes in handy now that eggs are so high: One-quarter cup lard, three-fourths cup sugar, one-half cup milk, one-third teaspoon vanilla, one egg well beaten, one and one-third cups flour, one and one-half teaspoons baking powder. Currant jelly, heated until it is liquid, makes a good pudding sauce. To restore the color to ivory handled knives, after they have become yellow, rub them with fine emery or sandpaper. This will restore the color and take out the spots. I think the corner is fine and a great help to all who read it. M. A."

To make fruit cocktails cut into small cubes peeled oranges and grapefruit—about two oranges to one small grapefruit. Use a sharp knife not to mangle the fruit. Skin and seed half a cup of Malaga grapes and cut a banana into small cubes. Mix with a silver fork, tossing lightly. You may add two slices of pineapple cut small if you like. Put the mixture into cocktail glasses, seeing to it that a little of the juice goes into each. Dust the layers of fruit lightly with sugar; lay three maraschino cherries upon the top of each glassful, and just before serving pour a teaspoon of sherry into each glass. Serve cold. If you like you may substitute pineapple juice for wine. In this case leave out the pineapple cubes in compounding the fruits.

Whipped Cream Chocolates.

"Will you be kind enough to send me the recipe for whipped cream chocolates? This recipe is by Olga Y. I shall be grateful to you if you will send it to me as soon as possible. "M. J. DE V."

Unless Olga Y. or some other canny housewife who has saved the desired recipe will send it in to you I am afraid you ask in vain. With all the work that now loads our hands pressing hard upon editor and secretaries we cannot afford to spend an hour in overhauling hundreds of printed recipes, even to oblige a respected member. You will almost surely get the recipe. Be patient with us and we will meet your wishes.

To Finish Comfort Tops.

"Could you help me to get some worsted pieces to finish comfort tops? I will gladly pay expenses on them if only I could get some. I am writing for my old mother."

"The old mother's comfort tops" must not remain unfinished. That would assuredly be inconsistent with our principles. The daughter's address is with me.

Would Adopt Girl Baby.

"We should like to adopt a baby girl from 1 to 2 years of age. We prefer a light complexioned baby. We can give her a good home and the best of care. We should like to have a child in our home as soon as possible. We had hoped to get one before Christmas. MRS. A."

You are wise in wishing to get a baby girl. Boys are fine in their place, but as time passes and the snows of winter begin to whiten the parents' heads it is the dutiful, tender daughter who makes the home what it should be—the halfway house to heaven. We will look for your baby—and that right soon. There are so many friendless waifs thrown yearly upon the charity of a world that apparently does not want them that your wish should be a godsend to readers who know of such, and we would fain soften and sweeten the lot of one of these little ones.

Economical Housekeeping.

By Jane Eddington

Oriental Meats and Vegetables.

MR. KEOLEIAN says in "The Oriental Cook Book" that he has not illustrated his work because oriental cooking is wholly "based on remarkable combinations of foodstuffs which no illustration can ever depict." He also says that "it is generally believed that the oriental cooking is spicy, but it will be noticed, in looking over these recipes, that the oriental cooking is rich in the composition of ingredients and not in condiments."

Yet the condiments are there, though the dish be simple. To us one with a single spice may seem spicy, because this is one with which we are not familiar, and some of the single eastern spices do seem somewhat like a mixture of several of ours.

His recipes for broiled meats, kebabs, are attractive and are introduced by the general statement:

"Broiled meats or fowls are in great favor in the orient and are done generally on wooden or iron spits, in front of or over a charcoal fire. Chops, however, are broiled only with the aid of gridirons. Kebabs, or broils, being daily used, not because of their common character, but for their much loved and nutritious qualities, special fireplaces and other arrangements are in vogue everywhere in the orient."

Rabbit, sheep, and lamb are broiled whole; so are geese, ducks, pigeons, or quail, turkeys, hens. Lemon is quite generally squeezed over the cooked meat. But here is a broil that is different:

CUMMIN BROILED MEAT—"Ingredients: One pound of fillet of beef, mutton, or lamb, two tablespoons of olive oil, one to two pinches of cummin, one tablespoon of butter, salty water to taste. Method: Take a good fillet, cut into small egg sized pieces, and put into a deep plate with the olive oil and the cummin, in desired quantity, and leave to rest for a few hours. The olive oil serves to keep the meat tender. Then arrange the meat pieces over iron skewers and broil on a fire. During the process of broiling the meat should be dampened with salty water; also some butter should be slightly rubbed over it. Serve with vegetable salad."

CUMMIN ROAST—"Ingredients: One pound fillet, two dry onions, one cupful red wine, one pinch cummin, salt and pepper to taste. Method: Skin the onions, crush and mix with cummin, put this in a flat pan, and upon it place the meat, which must be cut into small egg sized pieces. Over this pour the wine, season to taste, and leave the pan in a moderately hot oven until well done. Serve it hot with a lettuce salad."

BROILED "AS THE SOVEREIGN LIKED IT"—"Ingredients, the broil: One pound fillet of beef, mutton, or lamb, butter in sufficient quantity to rub over the meat, one medium dry onion, two ripe tomatoes, or three or four tablespoons of canned tomatoes, salt and pepper to taste. The garniture: One egg plant weighing from two to two and one-half pounds, one tablespoon of butter, two large green peppers, salt and pepper to taste. Method: Cut the meat into walnut sized pieces, season to taste, arrange over wooden or iron skewers, and after slightly rubbing them with butter, broil on a strong fire. Then place this in a vessel, adding to it the onions, finely chopped, also the tomatoes, cut into small pieces; cover the vessel and leave on a slow fire to simmer, meanwhile preparing the following garnish: Roast the eggplant and green peppers on strong fire, until the skins are well burned; then skin them carefully with the aid of a chopper and wooden spoon, mince and crush them. This done, season to taste, add the butter, and simmer on a slow fire for fifteen or twenty minutes. When done place this garniture in a plate and put over it the broiled kebab. During the process of making the garniture, if one or more chopped dry onions are added, the deliciousness of this most favored dish will be enhanced. The garniture is sometimes made either of eggplant alone or of green peppers, or of both mixed."

Fashions Direct from Paris

By Paquet

Hat, Gown, and Gloves in Black and White.

PARIS.—[Special Correspondence.]—Everywhere in the sartorial field the black and white combination plays an important part. Tête de nègre is slipping into the background. Once worn as a protest against the "too common" black, it has lost its popularity, and not only are black hats with white mounts the rage, but black dresses plaited over white are also extremely modish.

In gloves, too, a black and white craze is apparent. Two button length black gloves with white stitching or white gloves with black stitching in glacé kid are correct for wear with tailored suits of any color, and smart for mornings are the tailored capeskin gloves in white trimmed on the back with three single rows of black silk stitching and fastened with large black pearl buttons.

For afternoon use are the two button glacé lengths in the various neutral tones, with Vandyke inset tops defined with a line of kid of a contrasting shade. The most decided of these contrasts show in the black or white gloves mauve or lavender insets at the top of the wrists.

However, it is the cut of the gowns more than the style of the gloves that is of interest at this time of the year.

Speaking generally, it might be said that at the moment there are only two really fashionable skirts, that which is set in plaits and that which is elaborately draped. There are others, of course, but these two are the models which count. So far as plaits are concerned, they may be said to be rapidly becoming ubiquitous—in many different forms, but always plaits.

Many of the newest models show intricate draperies arranged upon plaited skirts, the latter being made of charmeuse, supple taffetas, crêpe de chine, etc.

For afternoon wear at the fashionable restaurants the Parisian couturieres are making delicious little gowns which have plaited skirts in embroidered net and elaborate draperies, with corsage to match, in oriental satin or supple moiré.

A notable example of this order had beautifully arranged draperies of Fragonard blue satin, mounted on a plaited skirt of fine black Chantilly lace; the satin draperies were caught up in front, the ends being tucked away under the sash, while the lace skirt showed at the back and sides down below the hips. The satin corsage was fashioned on kimono lines and the fronts were bordered with skunk. The long, tight sleeves were also bordered with fur, and the swathed sash was made of Japanese silk, which showed dull embroideries in various tints of red, blue, purple, and white. This costume was accompanied by a little flat brimmed hat covered entirely with fine black jet; at one side there was a jet butterfly poised on the edge of the brim.

An attractive suit is shown in black duvetyne, with a girdle effect of black velvet. One of the new hats of black satin trimmed with white plumes completes the costume.

Lillian Russell's Beauty Secrets.

By Lillian Russell

A Woman's Sense of Humor.

[Copyright: 1914: By Lillian Russell.]

NATURAL gayety is a sign of youth. Those who have it are veritable blessings in a household. People are too prone to let their minds dwell upon the unpleasant duties and troubles of life.

A joyful nature can be cultivated as readily as memory—you can force yourself to think only of the pleasant things in life. Morbid people are always unpleasant and uncompanionable. When troubles gather in your mind drive them out by recounting some joyful blessing that has come to you in times past—and be sure that such blessings can be repeated again and again.

If you must dwell upon your troubles keep them within the privacy of your own room, and when you leave that room leave them well locked therein. Face your family and friends with a smile. There is far more power for happiness in a smile than most people realize. There is conviction of truth; there is confidence, trust, and, above all, youth. A wife and mother should always smile. I do not mean in such cases as a husband's infidelity or the death of a child, but in the ordinary everyday life. A smile is the salvation of an entire household.

What a joy one finds in a friend who is youthful, gay; one whose outlook on life is optimistic, who is looking for the best in everything and every one; one who does not always need the gift of wit to be merry! In fact, the gift of wit sometimes puts gayety to flight. But to attain in one way or another a joyous outlook on life, to accept the inevitable and cherish the best of it, to smile with real joy in the midst of domestic worries and tragedies, to put aside annoyances and display only a pleasant exterior, in spite of all, will by the means of giving more happiness of those with whom you come in contact than untold gold combined with sour looks and angry words.

Remember: A sense of humor can overcome the most tragic circumstances.

If you prefer to have your question answered by individual letter please send stamped envelope.

Lillian Russell's Answers.

M. A. D.: The extreme dryness would make your hair break easily. The best thing to do is to massage your scalp each night for about fifteen minutes. The massage will loosen the scalp and the hair will receive more nourishment. Your scalp probably has become tight. Tight scalp is the cause of many hair troubles. The massage will loosen the scalp and give the natural oil in the hair a chance to become more evenly distributed. If you will send me a stamped, addressed envelope I shall send you a formula for a tonic for dry hair, also instructions for scalp massage.

MAY: There are several formulas on the market that will remove superfluous hair with one application. The hair will return again and will become heavier with constant use, so it is not always advisable to use them. If you will send me a stamped, addressed envelope I shall send you the peroxide and ammonia formula for removing superfluous hair and formula for removing pimples and blackheads.

JEAN: Apply plain yellow vaseline to the lashes and brows with a small brush. This will increase their growth. Be careful you do not get any of it into the eyes, for oil will irritate them.

ANXIOUS: You have probably injured the skin by pulling out the little hair. Better leave it alone. Don't tamper with it. If it grows larger consult your physician. It will probably disappear in a short time.

A FRIEND: An acid burn will leave a scar for some time, but it will gradually wear away. I don't know of anything you can do for it unless you massage it with a good cold cream. I think it is best to leave it as it is and let it wear away itself.

Doris Blake's Advice

By Doris Blake

Winning Him Back.

ONE of the bitterest moments in a woman's life is when the conviction is forced upon her that her lover is growing cold and is gradually breaking off with her. "What can I do to win him back?" she sobs.

If there is no other girl in the case there is a chance of his being won back. And sometimes—not so often—when there is another girl his affection may be regained. In either case, however, it is a chance.

One thing you must never do if you would be successful with the recreant lover: don't upbraid him for staying away! Make light of or treat with indifference his disappointing you on the evening he was wont to call. Keep the secret buried deep down in your heart of how you waited and watched for his coming. Never let him know how you cried yourself to sleep and how desolate the whole world seemed without him.

Think of what attracted him to you in the first place and be as you were then to him. It may have been your wit, your dainty costumes, your way of finding favor in other men's eyes (a most effective prod, by the way, for the cooling lover). Redouble your sweetness of manner toward him. Bring all your blandishments to bear upon him—coquetry, brightness, and an ever ready laugh, even though you have to force back the tears. Remember, if there is another woman, she greets him with smiles and brightness.

Don't be exacting. Sweetness and tenderness in woman will win a man when everything else fails. Don't follow him up after he ceases calling. Don't let him see your face at every corner he turns or in every haunt he frequents. Keep away from him. Let him seek your presence. Give him a chance to get lonely. Then, if he really cares for you, he will think of you. And, if there is no other woman in the background, time will hang heavily on his hands. He won't know what to do with himself evenings. And when this happens the victory is yours. He will return to you. Your gentleness, brightness, and pleasant greeting will do the rest. He probably will never attempt to break off with you again.

* * *

She Wants a Sweetheart.

"Dear Miss Blake: I am a young lady of 25 and wish your advice regarding a certain young man one year my senior, whom I think very much of. Have known him ever since childhood, but have not seen him during the last six years, which time he has adapted himself as a very prominent lawyer, with offices in another city. Of late I seem to be troubled thinking of him, but don't know whether it is love or not. Now, there are many things I admire in him. One is that he is very kind and thoughtful of his mother, which I think he will be to a wife if he ever marries. As I am a very good friend of his family, will you advise me how I could win him as a sweetheart without making bold advances or running after him, for I feel sure if a correspondence started a romance would result.

"BROWN EYES."

You do not love the young man and you have no way of knowing that he is not fond of some other girl. Stop thinking about him. If he were at all interested in you he could easily surmount the difficulties of distance. The fact that you have known him since childhood is no assurance that you are romantically suited to each other.

He Kisses Her.

"Dear Miss Blake: I am a young lady of 18 and have been going with a young man of my own age for about a year. About a month or so ago we discovered that we cared for each other a great deal, and whenever we are alone he kisses me. Now, I have no one to advise me as to whether this is wrong or not, and as I do not want to do anything that would be imperfectly proper, I wish you would advise me in regard to the matter. Of course, it is understood between us that we will get married in a few years, as soon as he will be able to support a wife properly. I am very anxious to hear from you as he will call on me again a day or two and I want to know how to act.

It is wrong for him to kiss you. He tells you now that you will be married in a few years, but if you allow him such privileges before you are engaged you will have no opportunity of being engaged to him. There is nothing that makes men lose their interest so quickly as a granting of such privileges. Enjoy each other's company if you can, but do not allow him to caress you.

Their experiences will help you, I'm sure. If you will put your name and address on a postcard and send it to me the booklet shall be yours.

* * *

An Inexpensive Good Time.

A friend who has a music her earns several dollars a week giving neighborhood lessons. She has two large rooms with a large doorway between. By shoving the largest furniture against the wall and the rest into another room and rolling back the rugs there is plenty of room for twelve or fifteen couples. The neighbors all come, bringing their children, who have a fine time in the kitchen with an older girl to look after them. My friend charges 25 cents a couple. In this way she not only earns her pin money, but she makes it possible for people with little children to have an inexpensive good time. MRS. H. LOVE.

3240 West Sixty-first place.

How to Make Salt Beads.

These are new and pretty easily made and sell well. Take one cup of fine salt and one cup hot. Dissolve one-half cup of cornstarch in same amount of water; with this mix the desired color—blueing for blue ones, red ink or dye for pink, etc. Add this to the salt and mix to a smooth dough. Wrap in a damp cloth, breaking off the pieces as needed, and mold into beads. String on a wire and dry several days. They shrink in drying so allow for this. Finish with a cloth moistened with olive oil. Effective strung with gilt, steel, or jet beads between. The mixture can also be perfumed, making them somewhat like the rose beads so popular a while ago. C. VAN LOON.

455 Murray avenue, Milwaukee, Wis.

How to Earn Money at Home

BY SALLY JOY BROWN.

HAVE you found an easier way of doing your housework? Is there some little convenience that you have discovered that would make housework easier for some other housewives? Don't you remember the time when women took care of their houses along the line of most resistance instead of along the line of least resistance? When I was young we didn't even have carpet sweepers, and the housewife who was shiftless enough to improvise a mop to use instead of a scrub brush called down upon her head the wrath of the good housekeepers of the village. But now every one seems to be helping to make housework as easy as possible, don't they?

One of the home workers found that she could do her dusting with much more ease and efficiency if she had dustless dusters. So she made some for herself. "I had swished dust around all over the house," she said, "under the delusion that I was dusting my furniture. One day I sat down in the dust that I had stirred up and hadn't succeeded in getting out of the room, and I thought. The result of that little talk with myself was that I made some dusters that wouldn't scatter the dust. Into hot soapsuds with a few drops of turpentine in it I dropped pieces of black cheesecloth for a moment. I took them out with a big kitchen fork and hung them up to dry. They proved to be dust absorbers instead of dust swishers.

"I should never have thought of earning money with my dusters. One day a friend of mine came over before I had finished my work, and she insisted that I go on with my dusting. She started to go to the window and open it. I used to dust with an open window, too, before I discovered dustless dusters, I told her. She wanted to know all about it, and she asked me if I would make some for her. I did. And before I knew it I was getting requests for some from all of my neighbors. I charged 10 cents for a large one. The kind that I make can be washed and used again and again. The ones with only oil on them can't be washed."

By sharing her household discovery with her neighbors this energetic housewife has been able to earn a considerable sum of money.

If you have some household convenience why don't you share it with your neighbors?

Using your ingenuity about your housework will bring you dollars just as well as it will bring an inventor dollars to make a useful machine.

There is a booklet that tells how a hundred women used their best ideas to earn money.

To stimulate the help of experienced workers and to further the sale of home made articles "The Tribune" will pay $1 for each letter published on "What the Department Has Done for Me" "The Best Bargain I Ever Found in the Market Place," "Why I Failed to Be a Successful Home Worker," or "How I Use the Home Workers' Market Place."

Address Sally Joy Brown, in care of "The Tribune," Chicago.

The exhibit room in the Tribune building is open from 8:30 a. m. to 4 p. m., except on Saturday, when it closes at 1 o'clock.

REFUSE AID TO IDLE BROTHER.

Your Children of Mrs. Minnie Roth Stop Contributions Because Louis Is Loafing.

Four sons and two daughters of Mrs. Minnie Roth of 4829 Champaign avenue declared they would not contribute money for their mother to buy "big steaks" and sumptuous meals for their younger brother, Louis, who is 22 years old and will not work, they say.

Mrs. Roth petitioned Judge Owens to direct six children, Charles and John, Mrs. Amanda Miller, Mrs. Annie Will, Mrs. Katie Etchell, and Mrs. Minnie Messersmidt, to contribute to her support.

The court ordered that Louis go to work and each of eight children contribute $1 a week.

NURSERY THREATENED BY FIRE

Twenty Youngsters Taken to Priests' Residence at Paulist Institution.

Twenty youngsters in the Paulist day nursery at 919 Wabash avenue were carried into the priests' residence yesterday when a fire in an adjoining building roused the chief nurse's fears of an explosion.

Earlier in the day the pupils of St. Aloysius' parochial school had been dismissed because of the fire across the street which destroyed the Henry Detmar Piano company's plant at 1454 North Claremont avenue. The firemen worked in the alley to avoid starting a panic in St. Elizabeth's hospital, also across the street. Few of the patients knew there was trouble, although it caused a $40,000 loss.

ZION CITY PAYMENT MADE.

Voliva Sends $140,000 to Chicago as Third Installment—City Celebrates.

Zion City, Ill., Feb. 26.—Wilbur Glenn Voliva announced today that he had dispatched a co-worker to Chicago bearing $140,000, the third annual payment toward the redemption of the Zion City properties.

The payment was to be made to Cobe & McKinnon, who arranged the relief of the Dowie properties from receivership.

A celebration is planned Saturday night.

Burnet S. Love, city treasurer, answered the city's mandamus suit to make him turn over to an appointee of the council the $14,000 he holds. He alleges the council and Voliva conspired to oust him.

COWAN FURNITURE FOR THE BEDROOM

Unusual Conditions Make These Prices Possible—$9.50 to $85.00.

A clearance sale of the remaining pieces of an unusual lot of discontinued designs in Bedroom Suits, many of which have proved

The Most Popular Produced by Cowan.

In fact, that is the reason Mr. Cowan stopped making them—other makers copied. Marshall Field & Company purchased the entire lot at prices greatly under normal and an immediate clearance is desired.

MARSHALL FIELD & COMPANY

HOME WORKERS' MARKET PLACE

The purpose of this section is to make it possible for women in occupations which they carry on at home to offer, first hand and at a low advertising cost to them, various articles of handicraft, needlework, home made delicacies, confections, personal service, etc., to Tribune readers. The offers here made to you, the readers of The Tribune, may include just the very thing you may have wanted and looked for in vain. Samples of articles advertised in this section may be seen and purchased through the Sally Joy Brown Exhibit in Room 512 Tribune Building.

HOME COOKING.

Bakery Goods.

FINE HOME MADE CAKES AND DOUGHnuts; exhib. For prices phone Edgewater 7928.

Confectionery.

Delicacies.

LET UNCLE SAM DO THE WORK—THAT I may secure your future patronage I will for the next sixty days send by parcel post six ½ pint molds of my famous apple jelly or orange marmalade on receipt of one DOLLAR. MRS. G. E. DIXON, 301 Pinckney-st., Peoria, Ill.

NEEDLEWORK.

Needlework Novelties.

KEEP BABY'S DRESS CLEAN BY A PRETTY eating apron, with cross-stitch embr., 75c; felt booties embr. in colors, $1; 5 let initials and stripe for towels; exh. MRS. J. A. METHENEY, Pana, Ill.

WAFFLE WEAVE TABLE MATS, $1.75 FOR 4; tatting to order; ex.: log cabin quilt. MRS. M., 865 Lill-av.

NIFTY JABOTS OF LACE AND RIBBON, artistically combined; ex. MRS. G. DEANE, Lincoln, Ill.

SPECIALIST IN RIBBON ROSES, VIOLETS, $1.25 cluster. Crochet buttons, 25c doz. 99, Evanside 1071.

OLD FASHIONED HAND MADE BLUE AND white quilt, applique of star fish design; has never been used. Exhib. Address C D E, Tribune.

EXQUISITELY EMBR. P. CASE AND SHEET set, $5.50; nightgown, $4; dainty crochet jacket, $2; exh. MRS. T. GARY, Springfield, Ind.

ORIGINAL IDEA IN CROCHET PURSES, $1; handy attractive; just the thing for that guest room. Exhib. Address C B E, Tribune.

MUFF SETS, HDKFS., BOOTEES, ROMAN lunch cloth. Ex. R. HILGERT, 3736 Folsom, Kosciusko, Mo.

BEAUTIFUL BREAKFAST JACKETS IN WOOL, Sunbonnet Baby and Kewpie Bibs. Exhib. MRS. G. RUBHARD, 466 Murray-av., Milwaukee, Wis.

HAND MADE PILLOW CASES, CROCHET OR tatting inset, $2.00; tatting edged hdkfs., doz. $2.50. MRS. JENNINGS, 506 Oneida-st., Joliet, Ill.

DAINTY BOUDOIR CAPS OF NEW SHADOW lace, etc., ribbon trimmed. Kenwood 1894.

NEEDLEWORK.

Crocheting.

FIGURED CENTER, CROCHET - EDGED lunch set, $13; daintiest crepe n. gowns, crochet trim., tatting edged hdkfs. M. ROBERTS, Metropolis, Illinois.

CREAM COLOR, SOLID CROCHET B. SPREAD, made in squares, $45; exh. MRS. GABERT, 5440 W. 65th-pl.

HDKFS., CROCHET EDGE, COLORS, 25C UP; Ft. hemming, 50c Ft.; hemstitching, 30c; towels, 60c up. R. F. 2836 W. Adams. Seeley 6187.

CROCHET WRIST BAG, 60C. OPERA BAG, $2. Exhib. MRS. W. BROWN, 55 Franklin, Valparaiso, Ind.

NONSHRINKABLE HUG-ME-TIGHTS, FANCY crochet yokes, edgings, Irish braid; samp. exh. MRS. J. MOKER, Felch, Mich.

NONSHRINKABLE HUG-ME-TIGHTS, FANCY crochet yokes, edgings, Irish braid; samp. exh. MRS. J. McKEE, Felch, Mich.

CROCHETING, FILET, INITIALING, FANCY Bags. Ex. MRS. J. STAFFORD, 220 Detroit-st., Hammond, Ind.

CROCHET C. AND OUFFS, TABLE SETS, doilies. Ex. MRS. L., 802 W. Joseph, Mishawaka, Ind.

Embroidery.

MRS. JUNG HAS ALL KINDS OF LACES, hand embroidery; all kinds of orders filled. 522 Center.

BEAUTIFUL WORK ON TABLE LINENS, ETC.; initials, 15c up.; Ft. hemming, 10c yd. Mdw. 6809.

EMBROIDERY, FILET AND CROCHET WORK. Exh. MRS. D., 9906 Emmet-st., Belmont 2496.

Hand Sewing.

PHEASANT SLIPS FOR BABIES FROM 6 MOS. to 10; 75c. Also Laundry slips; price to suit; for ½ doz. lots. Exh. MRS. B., 473 York-st., Blue Island, Ill.

CHILDREN OUTFITTED FROM INFANCY TO 2 years; c. dresses, hand embr. to order. Phone Belmont 6900.

ENTIRE OUTFITS FOR INFANTS EMBR. AND hand made, if desired. B. pillow, $3.75; simple dresses, $2. Ex. Mrs. Starling, Upper Alton, Ill.

INITIALING, EMBROIDERING, CROCHETing, crochet insertion; exh. L. W., 2642 Erie-st.

ALL KINDS OF HAND WORK; QUILTS, VELvet couch cover. Exh. Mrs. M., 423 E. 67th-st.

NEEDLEWORK.

Plain Sewing.

"NELL BRINKLEY" APRONS TAKE PLACE of house dresses; very youthful, $1.25; cap, 25c. Exh. MRS. ARCHER, 6061 Winthrop. Sunnyside 9706.

"HOUSEWIFE'S JOY" APRONS TAKE THE place of dresses, $1 up; exh. MRS. W., 9007 Dauphin-av. Ph. Burnside 1154.

FLANNELETTE COMFORTS, PRETTY, LIGHT, and warm; best material. Well made; exhib. LUCY BALDWIN, Bridgman, Mich.

"KATHLYN" HOUSE APRON AND CAP, $1; nifty children's clothes a specialty. Ex. Lawndale 6108.

SEMI-PROFESSIONAL SERVICE.

MISS HALE, PROF. OF ENG., SPANISH, FR., Ger.; eve. classes. 5025 Forrestville-av. Drexel 3125.

$4, $10, $15 GOWNS. WAISTS, $2.50, $10. NEWest spring styles made to order. Refs. North 3549.

AUCTION BRIDGE INSTRUCTIONS, PRIVATE class or club. Phone before 9 a. m. or eves. Kenwood 4924. VIRGINIA TUBBS, 4084 Grand-blvd.

COOKING OR SERVING ANY FUNCTION, CITY or suburbs. MISS HOLMQUIST, 3736 Roosevelt-av., Lincoln 4209.

BUSY MOTHERS — RESPONSIBLE WOMAN will take entire charge of children by hr. or day. Normal 2901.

SEWING — CHILDREN'S AND BABIES' clothes specialty; crochet lessons. Ph. Kedzie 6301.

MOTHERS' HELPER, NURSING, GENERAL care; infants' feelings respected. Mdw. 8476.

AUCTION BRIDGE TAUGHT, PRIVATE CLUB, or class. "Nulle" count. Ph. Drexel 5665.

AUCTION BRIDGE TAUGHT, PRIVATE CLUB, or class; "nulle" count. Ph. Drexel 5665.

LACE CURTAINS LAUNDERED, 25C PER pair, all sizes. MRS. NAVARRE, Douglas 127.

EXPER. MILLINER WISHES FEW MORE CUSTOMERS; will work in homes, $2 day. Grace. 3644.

AUCTION BRIDGE INSTRUCTION; PRIVATE class or club; "nulle" count. Midway 3610.

RESIDENCE WORK—CHIROPODY, MANICURing, shampooing. Refs. Seeley 4629.

WILL CLEAN APTS. OF BUSY PEOPLE; ALSO care for children, day or eve. Oakl. 672.

LET ME LOCATE THAT FLAT, BUNGALOW, house, for which you are looking. Irving 5638.

SEMI-PROFESSIONAL SERVICE.

TYPEWRITING — BOOK, STORY, AND MUsic manuscripts carefully and neatly typed; special attention to revising and arrangement of photoplay scenarios. Terms. Confidential care of MSS. assured. Exh. MRS. H. L. Stokes, 3206 Fulton-st. Kedzie 6301.

MSS. ARRANGED, CLUB PAPERS CORRECTED and typed; data and information of all kinds obtained. Ph. Wentw. 7813. MRS. F. G. MITCHELL, 6947 Michigan-av.

LEARN TO MAKE AND TRIM YOUR OWN HATS. Millinery classes, Tues., Wed., Thurs., 1:30 to 4:30 p. m., for home women. Select number limited. Ph. Armitage 1597.

MOTHERS—WILL TEACH YOU TO CURL baby's hair to curl. Normal 1176. Ph. Wentworth 7070. TOR, 6286 Indiana-av.

SEWING MACHINES REPAIRED AT YOUR home, reasonable, by expert mechanic. Oil, belts, supplies furnished. Ph. Douglas 3127.

GRADUATE NURSE WILL CARE FOR CHILD or adult in emergency cases; will make herself generally useful. Wentworth 3408.

HANDICRAFT.

CANDLESTICKS, COPPER STEIN, VASE, rug, beautiful wood manual; exh. 106 Mound-st., Joliet.

LESSONS IN CHINA DECORATION GIVEN. Pupils of Art Institute; also enamels. Ph. Kedzie 6308.

HAND PAINTED CHINA TO ORDER; ALL kinds; artistic, conventional. Exh. MRS. FRENCH, Bellevue, Mich.

SILK LAMP SHADES MADE TO ORDER. Sewing taught, 50 cents a lesson. [illegible]

GENERAL MISCELLANEOUS.

BABIES' NURSING BOTTLES NICELY FINished; stop scalding your fingers. Send 50c for pair nickel plated nursing bottle nipples and round bottles. MRS. BOYLE, 809 E. 53d-st.

FOR $1, A THREE STRAND STRAW HAT from your combings. Mrs. Bernard, 1200 Belmont-av.

BAKING POWDER RECIPE—SURE TO RAISE fully for six years; 10c. MRS. ANNA BROOKS, Galesburg, Ill.

SWITCHES FROM COMBINGS, $1 PER OUNCE rooted, $1. Mrs. F. Miller, 5109 W. Madison.

The advertising in this section will permit home workers to find a wider market for their products and service and a comfortable saving of their time and effort. Write complete details of what you can make or do and what you wish to advertise. I will prepare an ad and send it to you with price quotations. Address Sally Joy Brown, care The Tribune, Chicago.

BUS

RATE FOR MO
NEAR 4 PER

Minimum Holds for
Paper; 4½ Per Cen
Outside Pric

TENDENCY IS VA

Chicago Banks Increa
posits Over $60,0
Since First of Y

Money rates in Chicago c
around a minimum of 4 per cen
mer. Occasionally a lower
made, but the transactions
to be considered a part of the
At 4½ per cent paper is freely
4½ per cent is the outside price
Commission houses are negot
4 per cent on collateral for per
months. This is unusually li
market covering three or four
offered.

The tendency is variable, a
there is little on which to pre
From the present status of the
many banks probably show a
deposits of between $60,000,0
ent since Jan. 28.

Firmer Tendency in
New York interests insist th
undertone in the steel market
a great deal doing, but the tr
to reflect general underlying
are making for an improveme
Activity is not as great as
of the year, but the course of
shows a firmness in its trend.

Pure Oil Annual
At the annual meeting of th
of the Pure Oil company R. G.
elected a trustee to succeed D
deceased. Net earnings for the
31, 1913, were $2,186,686, of
was the proportion of earnings
banks. The balance sheet
makes the following exhibit:

ASSETS.

Investments less dep.	$ 6,750
Merchandise	1,000
Bills receivable	644
Due for p/c stock	6,400
Deposits trs. cash	2,400
Total	$11,244

LIABILITIES.

Common stock	$ 4,000
Preferred stock	400
Accounts payable	410
Surplus	2,500
Total	$11,244

Atlas Powder Co
The annual report of the Atlas P
covering the first year of operation
with the so-called powder trust,
of $44,000 after dividends on the
stock. The fiscal year ended
balance sheet shows assets and liab
as follows, the income account for the
makes the following exhibit:

Gross sales	
Cost of sales, distribution, and expenses	
Net operating profit	
Other income	
Total income available for appropriation	
Appropriation of interest on bonds:	
Payable Feb. 1, 1914	$90,000
Payable Aug. 1, 1914	90,000
Net available for dividends or other appropriation	
Dividend declared and paid	
Undistributed profits	

New Securities Li
The governing committee of the
exchange has listed the following
Great Northern Railway con
additional Pacific extension mort
sterling guaranteed coupon bonds
Manitoba and Manitoba Rail
of $15,000,000 first and refundin
per cent bonds, series A, due 19
Chicago, Milwaukee and St. Pau
$30,000 additional common stock and $
mortgage 4½ per cent coupon bo
Wabash Railroad company, $3,5
final refunding and extension fifty
bonds, due 1956.

Texas Company Dividend
In yesterday's article on the Te
extensive announcement was ma
Texas company's dividend ra
The rate is 7 per cent.

Upturn in Rumely
The Rumely stocks had a spurt
New York exchange. The common
fell from 3 to 2 point at the close
and 8 points, closing at 51.
The improvement was due to
underwriters of the $10,000,000
to secure an extension

Underwood Typewriter
The Underwood Typewriter co
the year ended Dec. 31, 1913, as f

Net earnings	$1,[illegible]
Other income	
Total income	
Depreciation	
Dividends for dividends	
Preferred dividends	
Balance	
Common dividends	
Surplus	
Surplus year	

*Increase.

Lackawanna Steel C
The Lackawanna Steel compan
year ended Dec. 31, 1913, as follow

Operating income	$5,41
Investments	
Total income	$6,1
Deductions	$1,6
Int., bonds, debs.	1,7
Profit	2,7
Prod. sales sub. co.'s assets	
Total earnings	$3,6

*Decrease.

Unfilled orders at the end of
338,627 tons, against 626,960 t
previous year, a decrease of 441,

United Gas Improvem
The United Gas Improvement
for the year ended Dec. 31, 1913

Gross earnings	$[illegible]
Expenses	
Net profits	$7,[illegible]
Dividends	
Sinking fund	
Surplus	

*Decrease.

Dividends Decla
Swift & Co. declared the regul
and 4 of 1% per cent, payable April
of record March 10.

The American Chicle company
usual monthly dividend of 1 per
and a dividend of 1 per cent on the com
payable March 30 to holders of re
The American Car and Foun
declared the usual quarterly dividend
2 per cent on its common stock, p
30 of record March 10.

The Lanston Monotype Machine
regular quarterly dividend of 1¾
stock and 1 per cent on the
payable April 1 to stock of record
The annual meeting the directors
postponed.

The New York Edison company
regular quarterly dividend of 1¾
March 24.

The British-American Tobacco
declared an interim dividend of 3
ordinary.

The Carbon Cotash Mines co
declared a dividend of 3½ per cent, payable
of record March 14.

The E. I. Dupont-De Nemours
declared the regular quarterly
and an extra dividend of 1 per cent on the common stock, both
March 5; also a dividend of 1¾ per cent on the preferred stock, payable
of record March 10.

The National Lead company

RATE FOR MONEY NEAR 4 PER CENT

Minimum Holds for Brokers' Paper; 4½ Per Cent Is the Outside Price.

TENDENCY IS VARIABLE.

Chicago Banks Increase in Deposits Over $60,000,000 Since First of Year.

Money rates in Chicago continue to hold around a minimum of 4 per cent for brokers' paper. Occasionally a lower rate may be made, but the transactions are too small to be considered a part of the going market. At 4½ per cent paper is freely placed, while 4½ per cent is the outside price.

Commission houses are negotiating loans at 4 per cent on collateral for periods up to six months. This is unusually low when the market covering three or four years is considered.

The tendency is variable, and altogether there is little on which to predict a change from the present status of the market. Chicago banks probably show an increase in deposits of between $60,000,000 and $70,000,000 since Jan. 13.

Firmer Tendency in Steel.

New York interests insist there is a firmer undertone in the steel market. There is not a great deal doing, but the trade continues to reflect general underlying forces which are making for an improvement in business. Activity is not as great as a little earlier in the year, but the course of business manifests a firmness in its trend.

Pure Oil Annual Report.

At the annual meeting of the stockholders of the Pure Oil company R. G. Jennings was elected a trustee to succeed D. E. Byles, deceased. Net earnings for the year ended Dec. 31, 1913, were $2,186,686, of which $911,155 was the proportion of earnings of other companies. The balance sheet as of Dec. 31 makes the following exhibit:

ASSETS.	1913.	1912.
Investments less dep.	$ 6,750,594	$ 6,679,203
Subsidiaries	1,063,453	1,148,107
Mdse. and stock	642,965	448,140
Accounts rec. cash	463,407	
	2,404,298	2,637,518
Total	$11,344,712	$10,725,008
LIABILITIES.		
Common stock	$ 4,535,245	$ 4,531,745
Preferred stock	481,700	638,700
Accounts payable	178,259	51,408
Surplus	5,908,328	5,301,219
Total	$11,344,712	$10,725,008

Atlas Powder Company.

The annual report of the Atlas Powder company, covering its first year of operations since parting with the so-called powder trust, shows a surplus of $4,868 after dividends on the $3,000,000 capital stock. The fiscal year ended Dec. 31, 1913. The balance sheet shows assets and liabilities of $7,710,-000. The income account for the last calendar year is the following exhibit:

Gross sales	$5,048,003
Cost of sales, distribution, and expenses	4,540,888
Net operating profits	502,178
Other income (net)	628
Net income available for appropriation of interest on bonds	$ 502,637
Payable Feb. 1, 1914	$90,000
Payable May 1, 1914	90,000
Net available for dividends	322,637
Other appropriation	44,928
Dividend declared and paid	277,880
Distributed profits	

New Securities Listed.

The governing committee of the New York stock exchange has listed the following securities:

Great Northern Railway company, $2,000,000 additional Pacific extension mortgage 4 per cent bonds of the St. Paul, Minneapolis and Manitoba Railway company, $2,000,000 additional coupon bonds of the St. Paul, Chicago, Milwaukee and St. Paul railway, $507,-000 additional common stock and $9,741,000 general mortgage 4½ per cent coupon bonds, due 1989; Missouri Pacific company, $3,500,000 additional Wabash Railroad company, $2,500,000 additional first extension and extension fifty years 4 per cent bonds, due 1956.

Texas Company Dividend 7 Per Cent.

In yesterday's article on the Texas company an erroneous announcement was made to the effect that the company's dividend rate is 8 per cent. The rate is 7 per cent.

Upturn in Rumely Shares.

The Rumely stocks had a spurt upward on the New York exchange. The common sold to 15, but fell away 1 point at the close. The preferred gained 6 points, closing at 31.

The improvement was due to belief that the directors of the $10,000,000 note issue would be able to secure an extension of bank credits.

Underwood Typewriter Earnings.

The Underwood Typewriter company reports for the year ended Dec. 31, 1913, as follows:

	1913.	Decrease.
Net earnings	$1,803,078	$100,427
Other income	74,989	*32,444
Total income	1,878,067	67,983
Depreciation	1,694,504	82,613
Reserve for dividends	339,500	10,500
Preferred dividends	1,355,004	58,114
Balance	340,000	340,000
Common dividends	985,004	118,023
Surplus		*94,007
Special surplus reserv.	985,004	
Surplus		

*Increase.

Lackawanna Steel Company.

The Lackawanna Steel company reports for the year ended Dec. 31, 1913, as follows:

		Increase.
Operating income	$5,418,300	$1,689,716
Investments	749,545	5,576
Total income	$6,167,845	$1,695,292
Deductions	$1,092,208	*$31,573
Int. bonds, debs.	1,740,754	*208
Profit	2,753,883	1,727,072
Profit sales sub. co.'s assets	267,393	267,201
Total earnings	$3,023,084	$2,014,273

*Decrease.

Untilled orders at the end of 1913 amounted to 39,437 tons, against 626,906 at the end of the previous year, a decrease of 441,569.

United Gas Improvement's Year.

The United Gas Improvement company reports for the year ended Dec. 31, 1913, as follows:

		Decrease.
Gross earnings	$8,612,194	$ 1,875
Expenses	1,142,097	*51,708
Net profits	$7,471,107	$53,583
Dividends	$4,440,250	Unch'ged
Sinking fund	$ 700,240	*16,000
Surplus	2,240,371	69,583

*Decrease.

Dividends Declared.

Kerr & Co. declared the regular quarterly dividend of 1¾ per cent, payable April 1 to shareholders of record March 10.

The American Chicle company has declared the usual monthly dividend of 1 per cent and an extra dividend of 1 per cent on the common stock, both payable March 20 to holders of record March 14.

The American Car and Foundry company declared the usual quarterly dividend of one-half of 1 per cent on its common stock, payable April 1 to stock of record March 10.

The Underwood Typewriter company declared the regular quarterly dividend of 1¾ per cent on the preferred stock and 1 per cent on its common stock, payable April 1 to stock of record March 20. At the annual meeting the directors and officers were reelected.

The New York Edison company has declared the regular quarterly dividend of 1¼ per cent, payable March 14.

The British-American Tobacco company has declared an interim dividend of 2½ per cent, payable March 31.

The Caribou Cobalt Mines company declared a dividend of 2½ per cent, payable March 30 to stock of record March 16.

The E. I. Dupont-De Nemours Powder company declared the regular quarterly dividend of 2 per cent on its common stock, payable March 16 to stock of record March 5; also a dividend of 1¼ per cent on its preferred stock, payable April 25 to stock of record April 15.

The National Lead company has declared the usual quarterly dividend of three quarters of 1 per cent on its common stock, payable March 31. Books close March 18 and reopen March 19.

The Railway Steel Spring company has declared the regular quarterly dividend of 1¾ per cent on its preferred stock, payable March 20. Books close March 7 and reopen March 21.

Railroad Earnings.

UNION PACIFIC.

For January—		Decrease.
Gross earnings	$ 6,410,437	$ 227,801
Expenses, taxes	4,707,302	301,841
Net	1,703,044	25,960
From July 1—		
Gross earnings	58,365,224	*$6,717
Expenses, taxes	37,010,042	*2,385,112
Net	21,875,182	2,218,395

SOUTHERN PACIFIC.

For January—		
Gross earnings	10,399,322	870,373
Expenses, taxes	5,575,173	8,854
Net revenue	1,824,149	861,519
From July 1—		
Gross earnings	83,219,468	2,598,808
Expenses, taxes	54,986,099	*1,443,680
Net revenue	34,883,394	4,041,988

WHEELING AND LAKE ERIE.

For January—		
Total operating revenue	524,567	50,757
Net operating revenue	148,652	*14,725
Operating deficit	14,569	29,183
From July 1—		
Total operating revenue	5,009,824	*85,461
Net operating revenue	1,594,422	109,584
Operating surplus	95,767	67,061

*Increase.

Money and Exchange.

Money in Chicago steady at 4@4½ per cent on commercial paper, 4@4½ per cent on collateral, 4½ per cent over the counter. Foreign exchange was quoted as follows:

Sixty day grain	486¼
London cables	488.16
London demand	95¾
Berlin checks	518¾
Paris checks	518¾

Bank clearings in Chicago, $80,058,085. New York exchange sold at 25c premium.

Short Term Note Quotations.

	Rate.	Due.	Bid.	Asked.
Amal. Copper	5	Mar. 15, 1915	100¾	100¾
Balt. & Ohio	5	July 1, 1914	100¾	100¾
Boston Store & Maine	6	June 1, 1914	....	99
Brook. Rap. Tr.	5	July 1, 1914	100	97¾
Chic. & Ohio	4½	June 1, 1914	97¾	98¼
Chic. El. Rys.	5	July 1, 1915	100¾	100¾
Chi. & West. In.	5	Oct. 1, 1914	100¾	100¾
Erie Collat. Tr.	5	April 1, 1914	100¾	100¾
Erie Collat. Tr.	6	April 1, 1914	98½	99¼
Gen. Rub. Deb.	6	Nov. 1, 1914	100¾	100¾
Hocking Valley	5	July 1, 1914	100¾	97½
Illinois Central	4½	Aug. 1, 1914	100¾	100¾
Int. & Grt. Nor.	5	Feb. 15, 1915	100¾	100¾
Int. Harvester	5	Mar. 15, 1914	100	100¾
L. S. & Mich. S.	4½	June 1, 1914	98¾	98¾
Missouri Pac.	5	May 1, 1915	98¾	99¼
N. Y. Central	4½	April 1, 1915	100¾	100¾
N. Y. Central	5	Sept. 1, 1914	100¾	100¾
N. Y. Central	5	Nov. 1, 1914	100¾	98½
N. Y. Central	5	July 1, 1914	100¾	100¾
N. Y., N. H. & H.	6	Mar. 1, 1914	99¾	100¾
North. Pacific	5	June 15, 1914	100¾	100¾
Seaboard A. L.	5	Feb. 1, 1915	99¾	100
South. Pacific	5	May 1, 1914	100¾	100¼
South. Ry.	5	June 1, 1915	101¼	101½
Sulzb. & Sons Co.	6	Aug. 1, 1914	....	....
West'h'se E.-M.	6	Aug. 1, 1914	....	....

Financial News Notes.

John P. Munn and Philip B. Jennings have been elected directors of the Railway Steel Spring company, to succeed William M. Barum and Waldo H. Marshall, resigned.

The Dayton Rubber Manufacturing company announces an increase in its capital stock from $150,-000 to $1,000,000.

The public utility commission of New York has granted the application of the New York Central to issue $70,000,000 bonds under certain conditions.

Chicago Securities.

On the local stock exchange business was dull, with prices somewhat irregular, but generally steady at the close. Sears-Roebuck sold down to 163; the final quotation was 165, being ¼ point above the opening.

Sales on the Exchange.

Sales and the range of prices on the Chicago stock exchange were:

	Shares.	High.	Low.	Close Feb. 26.	Close Feb. 25.
Amer. Radiator pfd.	10	122	122	132	132½
Amer. Shipbldg. pfd.	13	88	88	88	90
Booth Fisheries	25	28	28	28	30
Do pfd.	10	77½	77½	76	76
Chi. Pneu. Tool	410	92½	92½	92¾	93
Chi. Rys., series 1	410	32¼	32¼	32¾	32¾
Do, series 2	60	9	9	9¼	9¼
Diamond Match	20	158½	158	158½	159¾
National Carbon	30	44	44	44	44
Pacific Gas	85	99	99	99	99
Public Service pfd.	10	121¾	121¾	121¾	121¾
Peoples Gas	780	185	185	185	184½
Sears-Roebuck	28	4¾	4¾	4¾	4½
Swift & Co.	200	107¼	107¼	107¼	107
Union Carbide	76	80	80	80	80

BONDS.

$ 4,000	Chicago City and Con. Ry. 5s	84¾	84¾	84¾
16,000	Chicago City and Con. Ry. 5s	84¼	84¼	84¼
25,000	Chicago Rys. 5s, B	84	84	84
1,000	Chicago Rys. adj. inc. 4s	53½	53½	53½
5,000	Chicago Rys. inc. 4s	17¾	17¾	17¾
5,000	Chicago Elevated gold 4s	102	102	102
$ 1,000	Metropolitan Edison 5s	98½	98½	98½
3,000	Commonwealth Edison 5s	77¾	77¾	77¾
6,000	Chicago Rys. 1st 5s	....	....	....
5,000	Metropolitan Elevated gold 4s	....	....	....

EXPRESS STOCKS.

	Bid.	Asked.		Bid.	Asked.
Adams	90	93	United States	58½	60
American	102	105	Wells Fargo	90	93

GOVERNMENT BONDS.

	Bid.	Asked.
United States 2s, registered	98¾	99¼
United States 2s, coupon	98¾	99¼
United States 3s, registered	102	....
United States 3s, coupon	111¾	112¾
United States 4s, registered	112	....
United States 4s, coupon	98½	....
United States Panama 2s, 1938	....	....

COTTON.

NEW YORK, Feb. 26.—COTTON—Futures:

	Open.	High.	Low.	Close.	Previous close.
March	12.21	12.23	12.17	12.19	12.20
May	11.89	11.95	11.87	11.93	11.93
July	11.53	11.59	11.53	11.58	11.58
August	11.47	11.51	11.46	11.50	11.53
October	11.44	11.54	11.44	11.53	11.57
December	11.47	11.54	11.47	11.51	11.53

Spot quiet; middling, 13.00c; gulf, 13.25c.

LIVERPOOL, Feb. 26.—COTTON—Spot in fair demand; prices unchanged; middling fair, 7.60d; good middling, 7.41d; middling, 7.06d; low middling, 6.66d; good ordinary, 6.47d; ordinary, 5.87d. Futures: February-March, 6.70½d; March-April, 6.70½d; April-May, 6.66d; May-June, 6.63½d; June-July, 6.60½d; July-August, 6.56d; August-September, 6.44½d; September-October, 6.32d; October-November, 6.19d; November-December, 6.16d; December-January, 6.08d; January-February, 6.08d.

Metals.

NEW YORK, Feb. 26.—COPPER—Quiet; standard spot and March, $13.12½@14.25; electrolytic, $14.62½@14.87½; lake nominal; casting, $14.37½@14.62½. TIN—Easy; spot, $38.15@38.50; May, $38.90@39.15. IRON—Quiet, unchanged. LEAD—Quiet, $4.27½@4.30. ANTIMONY—Dull. LEAD—Quiet; $3.95@4.05; London, £19 15s. SPELTER—Easy, $5.27½@5.37½. London, £21 10s. LONDON COPPER—Steady; spot, £64 2s 6d; futures, £64 15s 6d. TIN—Strong; spot, £174 15s; futures, £176 15s. LEAD—Cleveland warrants, 50s 4½d.

ST. LOUIS, Mo., Feb. 26.—LEAD—Nominal, $3.97½. SPELTER—Dull, $5.25@5.27½.

NEW YORK STOCK TRANSACTIONS

Description.	Sales.	Open.	High.	Low.	Closing Feb. 26.	Closing Feb. 25.
Alaska Gold	200	21	21	21	27½	25
Allis-Chalmers	200	12¾	12¾	12¾	12	25
Do pfd	100	48	48	48	48	....
Am. Agr. Chem.	200	72¾	73¾	72¾	74	73¾
Am. Beet Sugar	100	54	54	54	....	....
Am. Bk. Sh. pfd.	100	22½	22½	22½	22½	....
Am. Can	2,400	29	29½	28½	29¼	28¾
Do pfd	300	91½	91¾	91¾	91¾	90¾
Am. Car & Fdy.	800	49¾	49¾	49¾	49¾	....
Am. Cities pfd.	200	61¾	61¾	61¾	61½	62
Am. Cot. Oil	300	43¾	43	43	43	44
Am. Ice Sec.	5,400	28¾	29¼	28	29¼	28¾
Am. Loco	500	33	33¼	33	33½	33¾
Do pfd	200	101¼	101	101	101	102
Am. Smelting	1,200	65¾	66	65¼	66	65¾
Do pfd	400	101½	101½	101¼	101¼	101¾
Amer. Snuff	200	165	162	165	165	165
Do pfd	100	102	102	102	102	....
Am. Steel Fdy.	100	106	106	106	106	....
Am. Sugar	600	129¾	130¾	129¾	130¾	130¾
Am. Tel. & Tel.	100	124¾	124¾	124¾	124¾	125½
Am. Tobacco	100	16	16	16	16	16
Am. Woolen	400	76½	76½	76¼	76¼	76¾
Do pfd	200	128	128	128	128	128
Anaconda	900	96¾	97	96¾	97	96¾
Atchison	200	103	103	103	103	103¼
At. Coast Line	300	129¾	130	129¾	130	130
Baldwin Loco	1,900	91	91½	90¾	91¼	91¾
Bal. & Ohio	500	89¾	90	89¾	90	90
Beth. Steel	100	76	76	76	76	76
Do pfd	100	92	92½	92	92½	92
Bklyn. Rap. Tran.	1,900	92	92½	92	92½	92
Bklyn. Un. Gas	100	125	125	125	125	125½
Cal. Petroleum	300	25½	26¼	25¼	26¼	26
Do pfd	100	63¾	63¾	63¾	63¾	63¾
Can. Pac	10,000	216½	218¾	216½	218¼	217¾
Cent. Leather	5,100	30¾	30¾	30¼	30¾	30¾
Do pfd	300	99¾	100	99¾	100	100
Chas. & Ohio	1,400	62¾	63¼	62¾	63¼	63¼
Chi. Gt. West.	900	12¾	12¾	12¾	12¾	12¾
Do pfd	300	29¼	30	29¼	29¾	29¾
C., M. & St. P.	2,500	100¾	101½	100¾	101¼	101¼
Chi. & N. W.	1,400	41	41½	40¾	41¼	40¾
Chino	500	24¼	24¼	24	24¼	23¾
Chic. & Southern	500	31	31¼	31	31¼	31½
Colo. Fuel	1,100	8	8	8	8	8
Comstock Tunnel	1,100	133	133	133	133	132½
Cons. Gas	1,100	10¾	11	10¾	11	10¾
Corn Products	200	6¾	6¾	6¾	6¾	6¾
Do pfd	300	12¾	13	12¾	13	13½
D. & R. G.	200	24	24	24	24	24
Do pfd	700	80	80	80	80	80
D., L. & W.	300	31	31	31	31	31
Distillers Sec.	100	6	6	6	6	6
D., S. S. & A.	4,800	28¾	29¼	28¾	29	28¾
Erie	1,200	45½	46	45½	45½	45¾
Do 1st pfd	200	37	37	37	37	37¼
Do 2d pfd	700	147¼	148½	147¼	148	148
Gen. Electric	1,300	68	70¼	68	70¼	69¾
Gen. Motors	1,000	90½	91¾	90¼	91¾	91¼
Do pfd	700	22½	23	22¾	23	22¾
Goodrich	100	36	36	36	36	36
Gt. Nor. Ore	7,700	126¾	127¾	126¾	127¾	127¾
Gt. Nor. pfd	200	50¾	50¾	50¾	50¾	50¾
Gug. Expl.	400	109¾	109¾	109¾	110¼	110¼
Ill. Cent.	1,300	109	109¾	109	109¾	109¾
Inspiration Cop.	600	49¾	50	49¾	50	50
Int. Harv. N. J.	200	117	117	117	117	....
Do pfd	200	103	103	103	103	103½
Int. Harv. Corp.	200	117	117	117	117	....
Do pfd	100	14¾	14¾	14¾	14¾	14½
Int.-Metropol.	200	59¾	59¾	59½	59¾	59¼
Do pfd	100	85	85	85	85	....
Int. Paper pfd.	200	85	85	85	85	....
Julius Kayser	500	102	102	102	102	102
Kresge	....	....	....	....	....	....
Kan. Cy. So.	1,700	24¾	25	24¾	25	25
Do pfd	100	60	60	60	60	60
Lehigh Valley	3,500	149½	149¾	148½	149¼	149
Locke Wires	100	33	33	33	33	....
Do 1st pfd	100	103	103	103	103	....
Do 2d pfd	100	93	93	93	93	....
Mackay Co.	100	70	70	70	70	70
Do pfd	100	68¾	69¾	68¾	69¾	68¾
May Dept. Stores	4,200	63	64	63	64	63¾
Mexican Petrol.	2,900	23½	23	22¾	23¼	23½
Miami Copper	2,500	17½	18¼	17¾	17¾	18¼
M. K. & T.	1,300	53	54	53½	53¾	54¼
Do pfd	4,100	24½	24¾	23¾	24¾	24¾
Missouri Pac.	500	126¼	129	127¼	128	129
Nat. Biscuit	100	122	122	122	122	....
Do pfd	200	11½	11½	11½	11½	11¾
Nat. Enamel	....	....	....	....	....	....
Nat. Lead	400	109	109	108	109	109
Do pfd	....	....	....	....	....	....
N. R. R. of Mex. 1st pfd	25	35	....	....	....	35
Mex. 1st pfd	25	10¼	....	....	....	10¼
Do 2d pfd	100	14	....	....	....	14
New. Copper	15½	67	....	....	....	67
N. Y. A. B.	84	....	....	....	....	89½
N. Y. Central	240	103	....	....	....	103¾
N. Y. Dock	5	20	....	....	....	20
N. Y. Dock pfd	....	....	....	....	....	....
N. Y. C. & St. L.	33	43	....	....	....	43
Do 1st pfd	92	....	....	....	....	....
Do 2d pfd	53	85	....	....	....	85
N. Y., N. H. & H.	....	....	....	....	....	....
N. Y., O. & W.	68¼	68¾	....	....	....	68¾
Norf. & West.	27¾	27¾	....	....	....	27¾
Do pfd	39	39	....	....	....	39
Northern Pac.	113¾	113¾	113¾	113¾	113¾	113¾
Ontario Silver	3	3	....	....	....	3
Pacific Mail	24	24½	24	24	24	24½
Pennsylvania Ry.	2,900	111¼	111¾	111¼	111½	111¾
Pittsburgh Coal	400	30¾	31¼	30¾	31¼	31¼
Do pfd	300	91	91½	91	91½	91
Pressed St. Car	600	41¾	42¾	41¾	42¾	42¾
Do pfd	100	108	108	108	108	108¼
Pullman	100	154¾	154¾	154¾	154¾	155
Ry. Steel Spring	300	27	27¾	27	27¾	26¾
Ray Cons.	1,200	19½	19¾	19½	19¾	20
Reading	35,800	164¼	165¾	164¼	164¾	164¾
Do 1st pfd	100	90½	90½	90½	90½	....
Do 2d pfd	100	84¾	84¾	84	84¾	84¾
Rep. I. & Steel	1,100	24¾	24¾	24¾	24¾	24¾
Do pfd	400	88½	88½	88¼	88½	88¼
Rock Island	4,400	4¾	5¼	4¾	5¼	4¾
Do pfd	1,600	13	13	13	13	13
Rumely	2,500	9½	9	9	9	7¾
Rumely pfd	1,600	13	13	12	13	12¾
Do pfd	500	29	31¼	28	31¼	29½
Seaboard A. Line	200	20¼	20¼	20¼	20¼	20¾
Do pfd	700	53¼	54	53¼	53¾	53¾
Sears-Roeb. pfd	100	124	124	124	124	....
Sou. Pacific	11,500	94¼	95½	94¼	95¼	95¼
Do pfd	200	100¾	101¾	100½	101¾	....
Southern Ry.	3,000	24½	25¼	24¾	25¼	25
Do pfd	200	82¾	83	82¾	83	83¾
St. L. & S. F.	200	3¾	3¾	3½	3¾	3¾
Do pfd	100	60¾	60¾	60	60	60
St. L. & S. W. pfd.	300	26¾	26¾	26½	26¾	26¾
Studebaker	1,300	34¾	35¼	34¾	35¼	34¾
Tenn. Copper	400	7¾	7¾	7¾	7¾	7¾
Texas Oil	700	148	147¾	146	147¾	146¼
Union Bag & P.	400	43½	43¾	43¼	43¾	43¾
Union Pacific	98,900	158½	160¾	158½	160¾	160¾
Do pfd	200	85¾	85¾	85¾	85¾	85¾
Unit. Cig. Mfg.	100	46¼	46¼	46¼	46¼	46¼
U. S. Cast I. P.	100	13¾	13¾	13¾	13¾	13¾
U. S. Express	200	54	56	54	56	54
U. S. Industrial	900	58¾	59	58¾	58¾	58¾
U. S. Rubber	300	101¼	101¾	101¼	101¾	101¾
Do 1st pfd.	100	84¾	85¾	83¾	84¾	84¾
U. S. Steel	76,300	63¾	64¼	63¾	64¼	64¼
Do pfd	900	109¾	110	109¾	109¾	109¾
Utah Copper	3,600	53¾	54	53¾	54	53¾
Virginia Chem.	300	2¾	2¾	2¾	2¾	2
Wabash	700	7	7¼	7	7¼	5¾
Do pfd	300	30¾	30¾	30¾	30¾	....
West. Maryland	2,100	62¾	63¾	62¾	63¾	63¾
Western Union	800	69¾	70¼	69¾	70	70
Westingh'se El.	400	116¼	118	116¼	118	118¾
Woolworth pfd.	....	....	....	....	....	....
Total sales, 414,100 shares.						

NEW YORK BOND TRANSACTIONS

$ 3000 U S Govt Pan 3s reg.
10000 Arg Gen 5s
2000 City Tokio 5s
1000 Jap 1st 4½s
5000 Do 2d 4½s
1000 N Y Canal 4s
10000 N Y State 4½s reg.
12000 N Y Canal 4½s
10000 Va 6s cts.
2000 N Y City 4½s
1963
1000 do 4½s
1000 do 4s 1957
4000 do 3½s
4000 Am Ag Chem 5s
10000 Am Hide 6s
3000 Am Ice 6s
3000 Am T-T 4s
54000 do cv 4½s
5000 Armour 4½s
30000 Atch gen 4s
4000 do adj 4s stamped
6000 do cv 5s
60000 do cv 4s
11000 A C L 1st 4s
1000 B-O 3½s reg.
6000 do 4s
84000 do cv 4½s
8000 Beth Steel ref 5s
2000 Bkln City 5s
25000 B R T 5s
5000 do 5s notes
2000 Buf-R-P 5s
2000 Buf-S I 5s
9000 Car C-O 5s
7000 Cent Ga 5s
7000 Cent Pac 1s
4000 do tax exmpt
2000 Cent Pac 4s
10000 C-O 4½s
10000 do cv 4½s
2000 do R-A 4s
10000 C B-Q gen 4s
6000 do Ill 4s
5000 do 3½s
5000 do Neb 4s
62000 do jt 4s
4000 C G W 4s
1000 C I-L 4s
41000 C M-St P 4s
5000 do 4½s
73000 do cv 5s
2000 Chi Ry 5s
22000 C R I-P Ry
deb 5s
65000 do ref 4s
65000 do R R col 4s
5000 C C C-St L
4½s
5000 Col Mid 4s
7000 Col So 4½s
9000 Comst Tun 4s
1000 Cumb Tel 5s
4000 D-H 4½s
9000 do 4s 1916
10000 D R G ref 5s
3000 Det Riv Tun 4½s
5000 Det Un 4½s
15000 Dis Sec 5s
1000 Dupont 4½s
5000 Edison Elec
Bkln 4s
1000 East T V-G
14000 Erie p l 4s
3000 do gen 4s
1000 do cv A
18000 do B
2000 Flint-P M 5s
1000 F-P M Pi Hu-ron 5s
1000 Ft W-R G 4s
5000 Fresno Elk-ton 5s
3000 Gen Motors 6s
6000 Granby 5s
1000 Gt N 4½s
1000 Gulf-S I 5s
2000 Hock Val 4½s
8000 Ill C rfg 4s
8000 Ill Cent 4½s
5000 Ind Steel 5s
5000 Inspn 1st 5s
15000 Int Met 4½s
38000 Int R T 5s
2000 Int-Gt N 1st 6s
6000 Int Mer Mar 4½s
3000 Int Nav 5s
3000 Ia Cent 4s
3000 K C F S-M 6s
1000 K C So 5s
2000 K C Term 4s
1000 Kings Co Elev 4s stmpd
1000 Lack Steel 5s
2000 Lake Shore 4s
1928
16000 do 1931
2000 L V 4½s
2000 L V coll 5s
2000 Lig & L 7s
3000 Lorillard 5s
1000 L-N 5s
17000 do 4s
1000 A K-C 4s
1000 Manhattan R 4s
1990
3000 Met-T-T 5s
1000 M K-T ext 5s
1000 do 1st 4s
1000 do 2d 4s
2000 Mo Pac 5s
1927
1000 Morris-E Tr 5s
1000 Nor-Ill 5s
5000 N C-St L 5s
2000 Nat Tube 5s
27000 N Y Cent 4s
6000 do L S 3½s
1000 N Y C-St L 4s
3000 N Y Dock 4s
3000 N Y G E L H-P 4s
10000 N Y N H-H 4s
5000 N Y Rys rfg 4s
413000 do adj 5s
2000 N Y Tel 4½s
2000 N Y W-S 4½s
6000 Nor-W gen 4s
7000 do div 4s
19000 N Pac 4s
3000 Ont Power 5s
5000 O S L 1st 4s
5000 O R-N 4s
15000 Pac Coast 5s
15000 Pac Tel 5s
5000 Penn 4s 1906
5000 Prov Sec 4s
2000 Pub Ser N J 5s
5000 Ry Spgs 1st
Ocean 5s
9000 Ray Cons 6s
12000 Rdg gen 4s
1000 Rep I-S 5s 1940
3000 Rich-D 6s
1000 Roch-Pgh cons 6s
1000 St L-I M-S 5s
7000 St L-S F 4s
6000 St L S W 4s
2000 St P M-M 4½s
6000 S A-A P 4s
15000 S A L adj 5s
17000 do 4s
9000 So Pac 4s
42000 do cv 4s
1000 do 4s
222000 So Pac cv 5s
5000 So Ry 5s
88000 do 4s
6000 Spok Int 5s
23000 Tex Co cv 6s
2000 Tex Pac 5s
20000 Third Av rfg 4s
2000 Tol St L-W 4s
2000 Tri City 5s
16000 U P 1st 4s
77000 do cv 4s
1000 Un RR S F 4s
1000 U S Rubber 4s
2000 1st pfd

PROFIT TAKING CHECKS UPTURN

Wheat Prices Close Trifle Higher; General Trade Quiet; Cash Sales Are Fair

COARSE GRAINS STEADY.

Speculative Markets Are Given Support; Shipping Demand for Corn Is Slow.

Wheat prices advanced sharply at the start yesterday, but later there was free profit taking, commission houses selling freely above 96c for May, and at the close prices were only ⅛ to ¼@¼c higher. Cables were not particularly responsive. Liverpool closing ⅛ @⅝d higher. Paris was ½c off, Antwerp unchanged, Berlin ⅝c off, and Budapest 1c higher.

The advance in prices checked the cash demand to some extent, but there was a little business both to mills and to seaboard exporters, sales here being 90,000 bu, including 40,000 bu hard winter to exporters. The best demand from abroad was for Manitoba wheat, and sales reported were 320,000 bu. Quotations from the country were reported light in the northwest.

Weather Conditions Moderate.

Weather conditions continued moderate over the winter belt, and most reports were of a favorable character, although there were a few scattered reports claiming unsatisfactory conditions in the southwest. The traders did not pay much attention to crop advices, as it is too early to tell whether there has been damage or not. Russian reports said crop conditions generally were favorable, and in western Europe reports were favorable.

Argentine shipments were estimated at 2,000,000 bu. Liverpool reported a good demand, both from the United Kingdom and the continent, for Manitoba, Plate, and Australian wheat cargoes. Clearances for the day were 286,000 bu.

Local Receipts Liberal.

Receipts here continue liberal, but primary arrivals were small outside of Chicago and Minneapolis, the total being 608,000 bu, compared to 744,000 bu a year ago. Local arrivals were 100 cars and 327 cars were inspected yesterday. Northwest points had 847 cars, or 6 cars more than a year ago, Minneapolis having the bulk of the receipts. Winnipeg had 59 cars, compared to 294 cars a year ago.

Northwest advices continue bullish, trade authorities being of the opinion that the supply of spring wheat coming to market is insufficient to last the mills of the spring wheat country through to another crop. As a result Minneapolis has been buying hard winter wheat quite freely recently, paying higher than Chicago for wheat in Nebraska.

Corn Realizing Heavy.

There was heavy realizing in corn and while the new bull leaders were fair buyers there was heavy selling all through the day by commission houses, and it was the general opinion that shorts had covered freely the last few days and that there had been heavy profit taking by longs. Final prices were about ½c lower for the May, with the deferred months ½@¾c to ⅞c higher.

Cash prices were steady to ⅛c higher and there were shipping sales of 80,000 bu. Reports from other cash markets in the west as well as the seaboard were that there was little improvement in the cash situation. Receipts were 194 cars, with 240 cars inspected yesterday. Primary arrivals were 780,000 bu, compared to 1,228,000 bu a year ago. Liverpool prices were ¼@¾d higher, due to the stronger American markets, the light stocks and small Plate shipments expected. The latter were estimated at 696,000 bu.

Oats Strong at Start.

Oats were strong at the start, but lost the best part of the advance, closing unchanged to a shade higher. Armour and Lowitz were credited with buying early. Bailey and commission houses sold on the advance. Receipts here were 188 cars, with 143 cars inspected yesterday. In the west receipts were 642,000 bu, against 658,000 bu a year ago. The cash demand was moderate and sales for shipment were 95,000 bu. Cash prices were steady to ⅛c up. Country offerings in a few instances were reported a little larger.

Hog Products Are Firm.

The provisions trade was dull throughout most of the session. Stockyards houses were fair buyers, while some of the bulls were credited with selling on the advance. Prices at the yards were 5c higher, and receipts were 33,000, with 27,000 the estimate for today. Western receipts were 93,000, compared to 91,000 a year ago. The cash trade continues quiet. Liverpool prices were unchanged. Receipts of products here were 28 cars and shipments were 102 cars.

Rye Dull but Steady.

Increased offerings of rye met with a narrow demand, but prices held on a steady basis, with No. 2 at 62½@63c nominal. No. 3 sold at 61c. Receipts were 7 cars.

Barley was steady to 1c higher, with malting 58@70c; feed, 50@55c, and screenings, 24@48c. Receipts, 42 cars.

Timothy seed was unchanged at $4.00@5.40 for cash. Clover seed was easier at $11.00@13.75 for cash.

Duluth flax closed ½@¾c higher, with cash on track $1.57¼; May, $1.58¾, and July, $1.60. Receipts, 1 car. Minneapolis was ½c higher at $1.56¼@1.58 for cash on track. Receipts, 40 cars. Winnipeg closed ⅝c higher, with May, $1.58⅝ and July, $1.41¼. Receipts, 5 cars.

AMERICAN GRAIN MARKETS.

MINNEAPOLIS, Minn., Feb. 26.—Higher cables, better prices on the Chicago board of trade, and a stronger local cash demand influenced the wheat market here today. Both May and July options ⅛c to ¼c above yesterday's prices. WHEAT—May opened, 92¾c; high, 93⅞c; low, 92⅝c; closed, 93⅝@93¾c; closed: July opened, 94½c; high, 94½c; low, 94c; closed, 94@94⅛c bid; cash, No. 1 hard, 93⅝@94¾c; No. 1 northern, 92¾@94¾c; to arrive, 94½@94⅝c; choice to arrive, 94½@95c; No. 2 northern, 91¼@92¾c; to arrive, 93¾@94¾c; No. 3 wheat, 89¾@90¾c. CORN—No. 3 yellow, 57¼@57⅝c. OATS—No. 3 white, 37¼@37⅝c. FLAX—$1.54½@1.56¼. FLOUR—Prices were slightly higher today, caused by advances in the cash wheat market; fancy patents, $4.70, in wood; first clears, $3.55, in jute; second clears, $2.25, in jute; shipments, 98,320 brls. BARLEY—44@66c. RYE —58c. BRAN—$22.50.

NEW YORK, Feb. 26.—FLOUR—Firmly held; winter straights, $4.20@4.35. RYE FLOUR—Steady. BUCKWHEAT FLOUR—Quiet. BUCKWHEAT—$1.44½. CORNMEAL—Steady. RYE —Firm; No. 2, west, 68¼c c. i. f., New York export. BARLEY—Steady. WHEAT—Spot steady; No. 2 hard winter, $1.02⅜, c. i. f., to arrive; No. 2 red, $1.06, elevator, domestic; No. 1 northern, Duluth, and No. 1 northern, Manitoba, $1.06¾, f. o. b. afloat. Futures were firmer on the cables, higher outside markets, and rumors of export demand in the west, closing 1¼@1⅝c higher. Export sales here were 10 loads. May, $1.06⅛; July, 97⅝c. CORN—Spot barely steady; new No. 2 yellow, 70½c, c. i. f., to arrive. OATS—Spot firm.

DULUTH, Minn., Feb. 26.—LINSEED—On track and to arrive, $1.57¼; May, $1.58¾; July, $1.60. WHEAT—On track, No. 1 hard, 94¾c; No. 1 northern, 93¾c; No. 2 northern, 92¾c; No. 3 northern, to arrive, 93¾c; Montana No. 2 hard and on track, 90¾c; May, 93¾@94c; July, 94¾c. DURUM—On track, No. 1, 86¾c; No. 2, 81¼c; to arrive, No. 1, 93½c; No. 2, 91½c; May, 87½c; July, 86¾c. OATS —On track and to arrive, 38½@38¾c. RYE—On track and to arrive, 59@59½c. BARLEY—On track, 44@66c.

KANSAS CITY, Mo., Feb. 26.—Cash: WHEAT —Unchanged to ½c higher; No. 2 hard, 87½@90½; No. 3, 87@90c; No. 2 red, 90@91c; No. 3, 87@90c. CORN—Higher; No. 2 mixed, 64c; No. 3, 60½@61c; No. 2 white, 64c; No. 3, 63½@64½c. OATS—½c higher; No. 2 white, 41@42½c; No. 3 mixed, 39½@40c. RYE AND HAY—Unchanged.

PEORIA, Ill., Feb. 26.—CORN—Firm; No. 4 white, 61c; No. 2 yellow, 62c; No. 3 yellow, 60½@61c; No. 4 yellow, 59@60c; No. 3 mixed, 60½@61c; No. 4 mixed, 58½@59c; sample, 52@57c. OATS—Steady; No. 2 white, 40½@42c; No. 3 white, 39½@ 39½c; No. 4 white, 38c.

TOLEDO, O., Feb. 26.—CLOVERSEED—Cash and February, $8.45; March, $8.40; April, $8.30; October, $8.10. ALSIKE—Prime, cash and March, $10.40½. TIMOTHY—Prime, cash and February and March, $2.42½; April, $2.45.

Liverpool Grain Market.

LIVERPOOL, Feb. 26.—WHEAT—Spot, strong; No. 2 red, western winter, 7s 6d; No. 1 Manitoba, 7s 9¼d; No. 2, 7s 8½d; No. 3, 7s 4¾d; Futures, firm; March, 7s 4¾d; May, 7s 4¾d; July, 7s 4½d. CORN —Spot, steady; American mixed, 6s 8½d; La Plata futures, firm; March 6s 11¼d; July, 6s 6¾d.

BOARD OF TRADE TRANSACTIONS

Range of Active Futures.

WHEAT.

	Open.	High.	Low.	Closing Feb. 26.	Closing Feb. 25.
May	95-94⅞	95 95⅞	94½	94⅝	94⅜
July	89⅞	90⅜-⅞	89½-⅝	89⅝	89⅝-½

CORN.

May	67⅛-⅜	67⅝	67⅛	67⅛-¼	67⅛
July	66-66⅛	67⅛	66⅜	66⅞	66⅝
Sept.	66⅛	66⅝	66	66⅛	65⅞-66

OATS.

May	40⅝	41	40⅜	40⅜	40⅜
July	40⅝-½	40⅝-⅝	40⅜-½	40½	40⅜-½

PORK.

May	21.87½	21.72½	21.57½	21.67½	21.67½
July	21.72½	21.77½	21.60	21.67½	21.72½

LARD.

May	10.80	10.83½	10.80	10.80	10.77½
July	11.00	11.02½	10.97½	11.00	10.97½

SHORT RIBS.

May	11.60	11.62½	11.55	11.55	11.57½
July	11.72½	11.75	11.67½	11.67½	11.72½

Prices at Outside Markets.

WHEAT.

	May			July		
	High.	Low.	Close.	High.	Low.	Close.
St. Louis	96	93⅝	93⅞	87	86⅝	86⅝
Kansas City	88⅞	88⅝	88⅞	84	83⅝	83⅞
Duluth	94⅞	93⅞	94	94⅛	94⅝	94⅜
Minneapolis	92⅝	92⅜	92⅝	92¼	94	94
Winnipeg	94⅜	94⅛	94½	90¼	90	90
Toledo	....	....	1.02⅜	93⅝	93⅝	93⅝

CORN.

St. Louis	65¼	65¼	65¼	65¼	65¼	65⅜
Kansas City	67⅜	67⅜	67⅜	68⅜	68	68¼

OATS.

Winnipeg	37½	37⅜	37½	38¼	38¼	38¼

Grain Inspection.

	Standard.	No. 2 or better.	No. 3.	Lower grades.	Total cars.
Winter wheat	..	80	5	...	85
Spring wheat	..	...	3	5	8
Pacific wheat	..	...	1	...	1
Mixed wheat	..	...	1	...	1
Velvet chaff	..	1	...	3	4
Durum wheat	..	...	...	1	1
Corn	..	1	78	124	198
Oats	42	12	94	41	189
Rye	..	...	2	1	3
Barley	..	...	17	34	51
Totals	42	94	196	209	541

Loaded from unlicensed elevators: Wheat—No. 2 hard, 88 cars; No. 2 red, 1 car; No. 1 northern, 2 cars; No. 1 hard, 3 cars; No. 3 mixed, 3 cars; No. 3 velvet, 9 cars. Corn: No. 2 yellow, 20 cars and 93,992 bu; No. 3 yellow, 78 cars; No. 4 yellow, 6 cars; 98,500 bu; No. 3 white, 17 cars; No. 3 white, 7 cars; No. 2 mixed, 24 cars; No. 3 mixed, 12 cars; No. 4 mixed, 6 cars. Oats: Standard, 5 cars; No. 3 white, 16 cars; purified, 3 cars; clipped, 3 cars; No. 2 mixed, 4 cars; No. 4 mixed, 1 car. Rye: No. 2, 1 car; No. 3, 1 car. From store: Wheat: No. 2 hard, 6,000 bu; No. 1 northern, 1,000 bu; No. 1 hard, 11,000 bu; No. 2 mixed, 6,482 bu. Corn: No. 2 yellow, 1,000 bu; No. 2 white, 1,000 bu; No. 3 mixed, 4,623 bu. Oats: Standard, 16,700 bu; No. 3 white, 1,500 bu.

Daily Bids and Offers.

	Bids			Offers		
Wheat.	High.	Low.	Close.	High.	Low.	Close.
May	94⅜	94⅛	94⅜	95	95	95⅛
July	89⅛	89⅛	89⅛	89⅜	89⅜	89⅜
Corn—						
May	67	66⅞	67	67⅜	67⅛	67⅛
July	66⅜	66⅜	66⅜	67	66⅞	67
Oats—						
May	40⅜	40⅜	40⅜	40⅜	40⅜	40⅜

Primary Movement.

WESTERN.

	Received— Wheat.	Corn.	Shipped— Wheat.	Corn.
Chicago	70,000	190,000	67,000	147,000
Milwaukee	19,000	52,000	5,000	50,000
Minneapolis	401,000	20,000	163,000	40,000
Duluth	14,000	1,000	17,000	....
St. Louis	28,000	88,000	51,000	40,000
Toledo	21,000	34,000	35,000	21,000
Detroit	4,000	7,000	....	....
Kansas City	22,000	133,000	78,000	59,000
Peoria	....	43,000	....	12,000
Omaha	29,000	140,000	20,000	191,000
Indianapolis	1,000	64,000	....	19,000
Cincinnati	3,000	48,000	12,000	11,000
Totals, bu	608,000	780,000	440,000	599,000
Last year	744,000	1,228,000	456,000	1,206,000

EASTERN.

New York	77,000	2,000	31,000	1,000
Boston	19,000	2,000	40,000	....
Philadelphia	32,000	3,000	35,000	....
Baltimore	3,000	4,000	....	2,000
New Orleans	83,000	18,000	....	1,000
Galveston	27,000	....	....	....
Totals, bu	243,000	29,000	106,000	4,000
Last year	186,000	610,000	675,000	537,000

Cash Transactions.

FLOUR—Steady; winter wheat, straights, jute, $4.45@4.60; clear, jute, $3.70@3.80; spring wheat flour, special brands, $5.20; Minnesota patents, jute, $4.30@4.40; first clears, $3.40@3.60; second clears, $2.75@2.90; low grades, $2.60@2.70; rye flour, white, $2.85@3.00; dark, $2.40@4.00.

WINTER WHEAT—Firm. Sales: In store: No. 2 hard, 216,000 bu; mixed lots, 20,000 bu. Track: No. 4 hard, 88c; No. 2 hard, 94¾@94¾c; Illinois proportional billing: No. 2 hard, 94¼c.

SPRING WHEAT—Firm, 1c higher. Sales: In store: 14,000 bu. Track: Sample grade, 50@58c; No. 4 mixed, 58¼@61c; No. 3 white, 60¾c; No. 3 mixed, 61@63¼c; No. 3 yellow, 61¼@63½c; No. 2 mixed, 64½c; No. 4 white, 59@63½c. Illinois proportional billing: Sample grade, 54@55c; No. 4 mixed, 59¾@60¼c; No. 4 yellow, 59@61c; No. 3 mixed, 61¼@62c; No. 3 yellow, 61¼@62c; No. 4 white, 60¾@63c; No. 2 white, 64@65c.

OATS—Steady. Sales: In store: Mixed lots, 80,000 bu. Track: Sample grade, 37¼@38c; No. 4 white, 39¼@39½c; No. 3 white, 39¾@40¼c; standard, 41c; No. 3 white, 43c. Illinois proportional billing: No. 4 white, 39@40c; No. 3 white, 40@ 40¼c; standard, 41@41½c; No. 3 white, 42¾@43c.

RYE—Steady. Sales: Track: No. 2, 61c.

BARLEY—Free on board or switched: Screenings, 40@44c; barley, 54@70c.

HOG PRODUCTS—Steady. Cash lots: Mess pork, $23.50@24.75; lard, $10.55½; short ribs, $10.75 @11.25.

BEEF PRODUCTS—Quiet. Beef hams, $35.50@ 36.00; extra mess beef, $17.25@17.50; plate beef, $17.75@18.00; extra plate beef, $18.25@18.50; edible tallow, 7¼@7⅝c; prime packers', 7¼@7¼c; No. 1 renderers', 6¾@6¾c; No. 2 packers', 6½@6⅝c; No. 1 packers', 6¾@6¾c. Choice country, 7¼@7¼c; No. 3 country, 5¼@5½c; stearine, 6¾@6¾c; extra oleo oil, 9½@9¾c; choice oleo, 8½@8¾c.

GREASE—Quiet. Brown, 4¼@5¼c; yellow, 5¼@ 6¼c; house, 5½@5¾c; B white, 6¾@6¾c; A white, 6¾@6¾c; choice white, 7@7¼c.

COOPERAGE—Quiet. Oak pork barrels, 81¼@ 90c; lard tierces, $1.05@1.12½.

Hay.

HAY—Market steady; receipts, 1,745 tons; shipments, 126 tons; choice timothy, $17.00@18.00; No. 1 timothy, $15.00@15.50; No. 2 timothy, $13.50@ 15.50.

STRAW—Rye, $7.50@8.00; oat, $7.00@7.50; wheat, $6.50@7.00.

BOARD OF TRADE GOSSIP.

A little export business in wheat was done here yesterday, sales being 90,000 bu, of which 40,000 bu was to exporters. Mills were fair buyers and prices were firm, while offerings were moderate. The shipping demand in the southwest was fair and prices were firm. Receipts at St. Louis were much lighter than the shipment. St. Louis wired that Minneapolis was buying hard wheat freely and that soft wheat in some cases was to higher. Minneapolis stocks increased 50,000 bu for five days and the cash market was about steady.

Frank Fowler of the Northwestern Grain Dealers' association estimates that farm reserves of wheat in western Canada are only 11,000,000 bu. Oats farm stocks are placed at 12,000,000 bu. Winnipeg inspection of wheat to date is 280,000 bu, and there are in store at country points about 25,000,000 bu. The total crop was placed at 185,000,000 bu for the three western provinces. Flax reserves on the farms are estimated at 1,750,000 bu. A little more than 47,000,000 bu oats have been inspected at Winnipeg to date.

Minneapolis terminal elevator companies are expecting this year a good demand for wheat from mills in the northwest that do not usually buy at that point. Farm stocks and country elevator supplies in northern Minnesota and North Dakota are said to be extremely light.

Thomas-McKinnon announce that Harry L. Wisner, who for several years past has been on the Pacific coast, will represent them in the corn pit.

Reports from the southwest generally were favorable so far as the condition of winter wheat was concerned.

Boston wired: "We do not find any better demand for corn. We have ½c high, but others found only light demand."

The flour output in the northwest continues to show a greater volume than a year ago, and the shipments from Minneapolis are running heavy.

Fred Uhlmann of J. Rosenbaum & Co. leaves next Tuesday with his family for a three weeks' European trip.

Estimated receipts for today: Wheat, 187 cars; corn, 240 cars; oats, 142 cars; rye, 7 cars; barley, 42 cars; hogs, 28,000 head.

Argentine shipments for the week were estimated at 2,000,000 bu and were at 680,000 bu.

TWO LEASES MADE IN LOOP REGION

John A. Colby & Sons Take Store Space at 127-131 North Wabash.

RECORD PRICE IS SET.

Cafeteria Will Pay $80,000 a Year for First Floor and Basement at 15-19 S. Wabash.

Two large leases of store space in Wabash avenue were reported yesterday, in one of which John A. Colby & Sons, furniture dealers, have leased from Le Grand S. Burton the premises 127-131 North Wabash, west front, between Washington and Randolph streets. The lot is 48x162.6 feet and is improved with a five story and basement building which the lessee firm will remodel and occupy after May 1, 1916.

The lease, which is for a term of twenty-five years, provides for a net annual rent of $15,000 for the first five years, $16,000 for the next five years, $17,000 for the next five, $18,000 for the following five years, and $19,000 for the last five years of the term. The average annual rent is $17,000, which capitalized on a 4 per cent basis gives a leasing value of $425,000, which is equivalent to $8,854 a front foot and $54.45 a square foot. Louis Manierre of Dibblee & Manierre was the broker.

Colby & Sons are now located at 20 South Wabash avenue.

Annual Rent of $30,000.

In the other transaction which was negotiated by Mark Levy & Bro. in connection with Baird & Warner, Martin A. Ryerson, represented by Orrin D. Dodge, has leased to Cooper Bros., who conduct the Harmony Cafeteria in the new Rothschild building, the store and basement at 15-19 South Wabash avenue, on the east side of the street south of Madison street in the Jewelers' building, across the alley south of the new Mallers building. The lease is for nine years from May 1, 1914, at a reported term rent of $270,000, which is at the rate of $30,000 a year, thought to be a record price for store space on that street. The space rented has an area of 53½x171 feet. A ground floor cafeteria is a new departure for Chicago. Ralph C. Hefler was associated with the deal.

Gets $95,000 at 5 Per Cent.

In connection with the purchase by Frederick Bode from the estate of Martha S. Hill of the property at the southwest corner of North and Dearborn avenues for $125,000 as the site for a $1,000,000 family hotel, which was made a matter of record yesterday, Mr. Bode has given a trust deed to Thomas E. Huff to secure a part purchase money mortgage of $95,000, five years, at 5 per cent.

The sale of the property was at the rate of about $840 a front foot for the 149 feet on North avenue with a depth of 110 feet on Dearborn avenue. This is including the improvements which comprise three stone dwellings, residential landmarks in that vicinity. They were erected in the early '80s by the late Henry H. Shufeldt, the distiller, and his two brothers-in-law, William C. and Samuel S. Egan. The property subsequently passed into the possession of Charles W. Fullerton, and upon his death to Martha S. Hill, his heirs.

Mrs. J. B. Murphy a Buyer.

Mrs. Jeannette C. Murphy, wife of Dr. John B. Murphy, has purchased from the Northwestern university the dispensary building and lot, 50x187.6 feet, east front, at 2535-2539 Calumet avenue, being 250 feet south of Twenty-fifth street. The property extends back to a twenty foot alley and an expressed consideration of $20,000 is given in the transfer, the purchaser giving back a part purchase money mortgage for $10,000, 5 years at 5 per cent. The dispensary is a brick building directly in connection with the Northwestern Medical school and Mercy hospital. It is said the sale will not affect the occupancy of the property. G. V. Cleary & Co. were the brokers.

Mrs. Hetty Green has leased through Willis & Frankenstein to Mrs. Elizabeth L. Stuart and Mrs. Nellie M. Billings the property at 3836-30 Ellis avenue, 66x235½ feet, for ninety-nine years at an annual rent of $4,000. The improvements comprise two 2 story dwellings purchased by the lessees.

Sale in Sheridan Road.

Augusta E. Powell has sold to George F. Davis the vacant 50x150 feet at 4139-41 Sheridan road, west front, seventy-five feet north of Alexander place, for a reported consideration of $15,000. Taken in exchange by the dwelling at 6742 Normal avenue. Callister S. Snaith & Co. and Benjamin B. Morris negotiated the deal.

George F. Slater conveyed to Alvena E. Zuiks the flat property with 55½x124 feet of ground, west front, at the southeast corner of South Park avenue and Sixty-second street, subject to $28,100. The grantee subsequently conveyed to Theodore Linstrom, subject to $28,500.

Building Permits.

5537 S. Hoyne-av., 2 story brick residence; Carl Weeberg, 1636 W. 66th-st.; L. Berglund, mas.; owner is carp. 3,000
10210 S. Hoyne-av., 2 story frame residence; H. F. Bischoff, 1711 W. 67th-st.; owner is mas. and carp. 3,000
5110-14-16-20 Wilson-av., four 2 story brick flats; Simon Eisler & Van Vooren, 3425 Milwaukee-av; Symmetrow & Sondahl, arch.; J. Koncsk, mas.; owner is carp.; each 5,000
7280 Calumet-av., 2 story brick flats; C. E. Cline, 7345 Calumet-av.; A. P. Gasmann, arch.; A. F. Seaberg, mas. 6,000
6236 S. Troy-st., 2 story brick flats; Albert Jones, 7116 South Chicago-av.; A. G. Lund, arch.; E. Jostyn, mas.; owner is carp. 5,500
4815 Fullerton-av., 2 story brick flats; H. Fritz, North and Paulina-av.; T. J. Reynertson, arch.; C. H. Golity, carp. 5,000
4912-4914 Kimbark-av., 2 story brick residence; H. R. Watson & Co., arch.; A. & E. Anderson Co., mas. 22,000
4748 S. Hermitage-av., 2 story frame residence; F. C. Bartlowski, 1949 W. 17th-st.; J. Pich, arch. and carp. 4,000
6252 S. Troy-st., 2 story brick flats; Albert Jones, 7116 South Chicago-av.; A. G. Lund, arch.; E. Joslyn, mas.; owner is carp. 5,500
2455-57 E. 79th-pl., 1½ story brick residence; William Wickert, 2465 E. 64th-pl.; J. N. Coleman, arch.; T. J. Reynertson, carp. 4,000
6321 Bishop-st., 2 story frame flats; N. Bruno, mas. 6321 Bishop-st.; J. N. Coleman, arch.; W. W. Schaub, mas.; owner is carp. 2,000
4218 Hirsch-av., 2 story brick flats; C. G. Gaiity, 4217 Hirsch-st.; T. J. Reynertson, arch.; owner is carp. 4,200
7721 Carpenter-st., 2 story brick flats; Harry Ful, 7716 Carpenter-st.; J. J. Kocher, arch.; A. F. Seaberg, mas. and carp. 6,200
3421-27 Newark-av., two 3 story frame residences; W. Deans, 3522 N. 60th-av.; E. A. Deans, carp.; each 1,200
6247-49 S. Artesian-av., 2 story brick residence; J. C. Blondin, 6245 S. Artesian-av.; A. G. Lund, arch.; W. H. Bell, mas.; owner is carp. 5,000
4548 Elston-av., 1 story brick store and flat; L. A. Simons, 4221 Lowell-av.; Benson, arch.; G. Peterson, mas. and carp. 3,000
6252 S. Troy-st., 2 story brick flats; Albert Jones, 7116 South Chicago-av.; A. G. Lund, arch.; E. J. Joslyn, mas.; owner is carp. 5,500
6338-40-42-44 S. Halsted-st., 2 story brick garages and flats; Savelson & Cohn, 4200 W. Lake-av.; E. Blondin, arch.; C. Schleyer, mas.; Paul Streff, carp. 32,000
5156 S. Troy-st., 2 story frame flats; Frank Pononcnak, 5211 S. Seeley-av.; John Slovinec, carp.; M. J. Shemp, gas, contractor. 2,500
1132 W. Congress-st., 2 story brick flats; John Bunsom, Aberdeen and Harrison-sts.; Fritz, Reichl & Ruben, arch.; Robert Mok & Son, mas.; owner is carp. 5,000
11341 Wentworth-av., 1 story frame residence; Stephen Solomon, 11357 Princeton-av.; F. Brandens, carp. 2,000
4228 S. Francisco-av., 2 story brick flats; E. Nemoth, 2231 S. Leavitt-st.; E. N. Eisendrath, arch.; P. Rempert, mas.; A. Khachull, carp. 4,000
6137 S. Troy-st., 2 story brick flats; Albert Jones, 7116 South Chicago-av.; A. G. Lund, arch.; E. Joslyn, mas.; owner is carp. 5,500
5300 to 5312 Dorchester-av., two 3 story brick apartments; Charles Johnson, 6733 Champlain-av.; W. H. Pruya, arch.; Harper Bros., mas. 78,000
854-856 Montrose-av., 2 story brick store and flats; L. A. Hefle, Harris Bldg.; J. Burns, arch.; mas. and carp. not let. 8,000
2725 Evergreen-av., 2 story brick flats; A. Moslen, 2514 Evergreen-av.; H. T. Dalsey, arch.; Sankovitz Bros., mas.; owner is carp. 5,000
3910 Nora-av., 1 story frame residence; H. Mueller, 70th-av. and Addison-st.; mas. and carp. 2,000
1506 W. 72d-st., 1 story frame residence; H. Van Dam, 7237 W. 73d-pl.; owner is mas. and carp. 2,500
2618-21-23-25-27 Belmont-av., five 2 story brick stores; Otto Dolroth, 2850 Irving Park-blvd.; W. Ganger, arch.; mas. and carp. not given. 6,000
3636 Southport-av., 2 story brick flats; Mrs. L. B. Lear, 3563 Southport-av.; Omerman Bros., mas.; O. Anderson, carp. 9,000

Real Estate Transfers.

ROGERS PARK.

Bosworth-av., 269 s of Albion, w f, 33x124, Feb. 19 [Frank Ploner to John P. Stenberg] ..... $ 1,500
Estes-av., 99 w of California, s f, 66x132, Feb. 18 [Benj. Lowenmeyer to Alexander Mitchell] 1
Estes-av., 165 w of California, n f, 66x132, [Benjamin Lowenmeyer to Walter A. Weakly] 1
Farwell-av., 209 e of California, s f, 50x125, April 25 [Albert D. Birdsall to Volney W. Ferris] 1
Fitch-av., 128 e of Francisco, s f, 32x120, Feb. 18 [Benjamin Lowenmeyer to Florence Lindner] 1
Fitch-av., 234 e of Francisco, s f, 64x120, Feb. 18 [Benjamin Lowenmeyer to Flora G. Grey] 1
Fitch-av., n w cor. California, s f, 98x125, Feb. 18 [Benjamin Lowenmeyer to Chas. W. Ferguson] 1
Fitch-av., s w cor. California, n f, 98x125, Feb. 18 [Benjamin Lowenmeyer to Augusta Miller] 1
Fitch-av., 98 w of California, n f, 98x124, Feb. 18 [Benjamin Lowenmeyer to John S. Stull] 1
Greenleaf-av., s w cor. California, n f, 96x123, Feb. 18 [Benjamin Lowenmeyer to Alex. L. Parker] 1
Greenleaf-av., 195 w of California, s f, 96x123, Feb. 18 [Benjamin Lowenmeyer to Charles E. Mockler] 1
Greenleaf-av., n e cor Francisco, s f, 96x123, Feb. 18 [Benjamin Lowenmeyer to Alice Zeller] 1
Lunt-av., 106 w of Washtenaw, s f, 25x125, Feb. 17 [Albert D. Birdsall to N. O. W. Johnson] 1
Lunt-av., 281 e of California, n f, 25x125, Feb. 17 [Albert D. Birdsall to M. M. Spencer] 1
Morse-av., 126 e of California, n f, 25x122, Feb. 17 [Albert D. Birdsall to Caroline Zahn] 1
Pratt-av., 161 w of Campbell, s f, 50x132, Feb. 17 [Albert D. Birdsall to Len Fisher]
Sherwin-av., 606 w of Sheridan-rd., n f, 146x150, Feb. 10 [Daniel D. Barrett quitclaims to Myrtle L. McKinstry] 1
Sherwin-av., 626 w of Sheridan-rd., n f, 146x150, incumb. $3,000, Jan. 21 [Myrtle L. McKinstry to Mayo Friedenberg] 1

LAKE VIEW.

Argyle-av., 53 w of Oakley, s f, 29x100, incumb. $1,600, March 18 [Nicholas J. Reasland und. ½ int. to John Peter Rouland] 1
Belmont-av., 102 e of Lincoln-st., s f, 24x125, Feb. 10 [Michael McLaughlin to Mary Niland] 1
Berteau-av., 417 e of Ferr-st., n f, 25x125, Feb. 17 [Lydia M. Young to Mary E. Young] 1
Claremont-av., 289 n of Grace-st., e f, 30x124, incumb. $3,500, Feb. 9 [C. T. & T. Co. to John Maas] 1
Barry-av., 209 e of Lincoln-st., n f, 25x125, incumb. $2,000, Feb. 14 [Richard D. Lieske to Samuel Brown Jr.] 1
Burling-st., 400 s of Dewey-pl., n f, 45x100, incumb. $6,500 [Chas. V. Anderson to Marion Hamlin] 1
Foster-av., 411 e of Southport, n f, 25x122, incumb. $6,400, Feb. 20 [Eric A. Larson to Joseph J. Weiss] 1
Lincoln-av., bet. Barry and Southport, s w f, 28 to Southport, with a frontage thereon of 24 [Jan. 3 [Robt. A. Uihlein to Daniel Young] 9,500
Lyman-av., 129 s of Sunnyside, e f, 32x177, incumb. $3,000, Feb. 25 [Adelaide A. Schmidt et al. to Geo. W. Lincoln] 6,800
Melrose-st., 200 w of Lincoln, f, 50x125, Feb. 19 [Oscar Warnhoolz quitclaims to Joseph Foerster] 1
Melrose-st., 200 w of Lincoln, n f, 25x125, Jan. 27 [Joseph Foerster to Serman Rud] 1
Pensacola-av., 219 w of N. Robey-st., s f, 37½x125, incumb. $1,800, Feb. 16 [Niels Buck to Jas. G. Lawson] 1
Sheridan-road, 75 n of Alexander-pl., w f, 50x145, Feb. 25 [Augusta E. Powell to Geo. Davis] 1
Winthrop-av., 6306 s of 50x150, 50 n of Rosemont-av., incumb. $6,000, Feb. 18 [Joseph S. Heil to Wolfe Adolphus] 1

JEFFERSON.

Catalpa-av., W. n w cor Kimball-av., s f, 8 S cor av. Catalpa-av., W., n e cor Kimball-av., s f, 9.85 scres, Jan. 30 [William A. Peterson to S. Milton Ehrbers] 1
41st-ct., N. n w cor Berteau-av., e f, 50x173½, incumb. $7,000, Feb. 19 [Arthur L. Whitely to Henry C. Niemann] 90
41st-ct., N. n w cor Berteau-av., e f, 50x173½, Feb. 11 [Frank R. Kirkham, quit claim to Henry C. Niemann] 1
Kimball-av., 348 n of Berteau-av., e f, 25x125, Feb. 3 [Alonso H. Hill to Louis C. Schenck] 2,800
Elston-av., 166 s e of Harding-av., s f, 25x125, Feb. 10 [Laura Simmons to John W. Farquhar] 1
Irving Park-blvd., n e cor N. 50th-av., n f, 75x122, Feb. 19 [Lena Lotz to Amelia Cleye] 1
Sawyer-av., 275 n of Cullom-av., s f, 31½x125, incumb. $3,450, Feb. 24 [Charles E. Anderson to Walter E. Adolph] 10
46th-av., N, 72 n of Wrightwood-av., e f, 48x124, Feb. 23 [Margaret Ford to Frank C. Vollmer] 1,800
Mozart-st., s w cor W. Grace-st., e f, 74x125, Feb. 21 [Katie Procter to Anna H. Heinrich] 10
Davlin-ct., 60 s e of Noble-st., s w f, 30x129, incumb. $3,000, Jan. 30 [Herbert W. Molter to Martin C. Anderson] 10
Grand-av., 338 s e of Armitage, s w f, 147x167x80, Feb. 24 [John J. Gavigan to Thos. R. Quinlan et al] 1
Cortland-av., 43 w of Central Park, n f

TION

TELLS OF
LITIES BODY

Chicago Real Estate
Honest Investment
Will Be Safe.

WATERED STOCK

ard Sledding for In
Public Service
Securities.

nk of the state public utilities
clared at yesterday's weekly
he Chicago real estate board
uation is in store for watered
that represent honest invest-
made safe and honest invest-
ected as to invite new capital
utility field.

was in part as follows:

May Be Changed.

s of the new utilities commis-
riessly exercised with the end
abolishing justice between the
he users of the service," he
will be reduced when the facts
es will be increased when the

derstand that the commission
amble the eggs ' without some
to those engaged in the opera-
ities. But inconvenience and
not prevent the correction of
sent inconvenience, however,
han compensated for by ulti-
The value of watered stocks
ated or destroyed. Stocks that
est investments will be made

occasion for alarm from any
t investments will be so pro-
ite new capital into the field of
nest investments and we
ill pass through great trials

rges Patience.

to those between whom we
rators to wait with patience
mission unfolds and puts into
ndid and powerful provisions
e constructive work of devel-
into an economic force pe-
ate and deliberation. When
perty done great good will be
Good government will be ad-
politics will follow, and the
e state will be strengthened."

FOUR SLAYERS OF ROSENTHAL TO DIE IN CHAIR IN APRIL.

New York Court of Appeals Fixes Date for Electrocution of Men Jointly Indicted with Becker.

Albany, N. Y., Feb. 26.—"Gyp the Blood," "Lefty Louie," "Whitey Lewis," and "Dago Frank," the four gunmen jointly convicted with former Police Lieut. Charles Becker for the murder of Herman Rosenthal, the gambler, will be electrocuted during the week beginning April 13. The date was fixed by the Court of Appeals today, when the judges signed the four death warrants.

The exercise of executive clemency by Gov. Glynn now is all that can prevent the death of the gunmen. No appeals for pardons have been received by the governor.

DEATHS.

IN MEMORIAM.

FURST—Jacob H. Furst. Gone but not forgotten.
Loving Wife and Daughters.

ABRAHAMS—Leo Abrahams, beloved husband of Bertha Abrahams, nee Lesserman; fond father of Leslie Louie," "Whitey Lewis," and "Dago Frank," the four gunmen jointly convicted with former Police Lieut. Charles Becker for the murder of Herman Rosenthal, the gambler, will be electrocuted during the week beginning April 13. The date was fixed by the Court of Appeals today, when the judges signed the four death warrants.

The exercise of executive clemency by Gov. Glynn now is all that can prevent the death of the gunmen. No appeals for pardons have been received by the governor.

DEATHS.

IN MEMORIAM.

FURST—Jacob H. Furst. Gone but not forgotten.
Loving Wife and Daughters.

ABRAHAMS—Leo Abrahams, beloved husband of Bertha Abrahams, nee Lesserman; fond father of Leslie, Mrs. Hortense Levin, Mrs. H. Domke, Mrs. W. Wolf, Julius Abrahams, Mrs. A. Levin, Sam Abrahams and Hannah Abrahams; brother of Mrs. Ida

WANTED—MALE HELP.

Salesmen and Solicitors

SALES MANAGER.

We want a real live wire, capable of organizing and conducting a sales campaign for the Tollometer, the best selling and newest high class office specialty on the market. Automatically times long distance telephone conversations; allows for cut outs and interruptions; the only device on the market which checks telephone companies' charges and time consumed. Saves its cost in a week to a month. Highly indorsed by many of the country's largest concerns. We want a real hustler with reference to become our sales manager for territory outside of Illinois. Will give the right man exclusive control in territory, furnish him with all stationery, follow up letters, circulars, printing, etc., and the active co-operation of our general sales office and general sales manager. Proposition should be worth from $5,000 to $10,000 per annum to right man; $500 to $1,000 required to get campaign started. Call on general sales manager, OTTO G. TAGUE, La Salle Hotel, Room 905.

SALESMEN—EXCELLENT OPPORTUNITY — WE HAVE TERRITORY OPEN FOR FOUR FIRST CLASS SALESMEN. THIS IS A CLEVER SELLING PROPOSITION AND OUR MEN ARE AVERAGING FROM $75 TO $100 PER WEEK IN TERRITORY COVERED. BEST REASON IN THE WORLD FOR STRICTLY COMMISSION DEAL. NO ADVANCES. THIS IS A SPLENDID OPPORTUNITY FOR SALESMEN WHO CAN FINANCE THEMSELVES. ADDRESS J 5 227, TRIBUNE.

SALESMEN—WE CAN USE A FEW RELIABLE, EXPERIENCED MEN ON HIGH GRADE PREFERRED STOCK ISSUE. APPLY 517 HARRIS TRUST BLDG.

SALESMAN WANTED—SHOE, EXPERIENCED, with an established trade, to represent line of women's, misses', and children's welts and McKays, at medium and popular prices, on a commission basis. References must accompany application. Harrisburg Shoe Mfg. Co., Harrisburg, Pa.

SALESMAN—EXPERIENCED FLOUR, WHEAT and rye flours territory Southern Wisconsin, Northern Illinois and Lower Michigan; must be a party that understands the business, with some trade to increase ours; good salary. Address M 466, Tribune.

SALESMAN—STRICTLY TEMPERATE, WELL-dressed single man. Gentile, 21 to 35, good references, to travel with manager and solicit; experience not necessary; salary $15 per week to start. Phone not necessary; state when can call. 1 to 5 p. m. Ohio Bldg., 401 Dearborn, south, 509 S. Wabash-av. Call after 9 a. m. today. Ask for Mr. Hamner.

SALESMAN—EXPERIENCED JEWELRY ROAD salesman. One who controls some trade among general stores preferred. Salary and commission basis to the right party. Apply ALBERT DONNELLY, 819 Security Bldg.

SALESMEN—FIVE, BETWEEN THE AGES OF 25 and 42, to represent a large corporation in the state of Illinois; give references and past experience in first letter. Address K B 250, Tribune.

SALESMAN—A RELIABLE GENTLEMAN, about 40-50, man of business experience and address, qualified for good business appointment, where permanency is assured if suitable. Call after 9:30. F. G. LAW, 440 S. Dearborn-st.

SALESMEN — TO HANDLE EDUCATIONAL work; liveliest proposition on the market; 25 per cent commission paid on acceptance of orders. MR. BULL, 902 Ellsworth Bldg.

SALESMEN—WANTED—MEN IN AND OUT OF Chicago who think they are able to make $5,000 yearly on commission. No such men will give interview. THE MAGINN CO., 178 W. Jackson.

SALESMEN—AND COLLECTORS. FOR THE road: must be able to furnish $200 real estate bond; leave city at once. Call 1503 W. Madison-st., room 607, or write MR. MURPHY.

SOLICITORS—TO SOLICIT SUBSCRIPTIONS for Evanston's Woman's Weekly. Just starting. Bright and easy work for right parties. Apply Evanston Publishing Co., 1614 Sherman-av., Evanston, Illinois, or the Chicago Evening Post.

SOLICITORS—HOUSE TO HOUSE; VACUUM cleaner; installment; instalments paid; liberal proposition in town. Room 900, 508 S. Dearborn-st.

SOLICITORS—EXPERIENCED, FOR WOMAN'S CIVIC MAGAZINE. Good pay. 440 South Dearborn, R. 430.

SOLICITOR—STREET CAR CONDUCTOR, TO handle side line; can add $20 weekly to salary during spare time. Room 5, 1572 Ogden-av.

SOLICITOR—LAUNDRY. CALL AFTER 6 P. M. 1172 E. 62d-st.

SOLICITORS—MAGAZINE. CALL MORNINGS. R. 510, 17 N. La Salle-st. SPENCER.

SOLICITOR—BY LARGE ESTABLISHED BUSINESS college; exp. address C 201, Tribune.

SALESMEN WANTED—CLASS AND COMMERCIAL for city and country for a high class proposition. Only men of ability and men who want to make money need apply. International Sales Co., 29 S. La Salle-st., room 602.

YOUNG MAN—BY WELL KNOWN CORPORATION in sales department, with a good knowledge of office methods; unlimited chance for advancement; state experience and salary expected; full qualifications. Address K J 418, Tribune.

YOUNG MEN—TWO NEAT APPEARING, 18 TO 24, to represent corporation in capacity of salesmen in transportation department. References required. Room 813, 19 S. La Salle-st.

Agents.

AGENTS — 4 LIVE AGENTS AND SALESMEN ONLY WANTED. TODAY'S EARNINGS BY NOONTIME. THE BRAND NEW $40,000,000 PANAMA EXPOSITION PUZZLE, ONLY AT 10C; 1 DOZEN $1, 3 DOZEN, $2, 9 DOZEN, $4.50; 12 DOZEN, $5. SAMPLE, 15C. THIS PUZZLE SELLS TO ALL STORES WITH 100% PROFIT AND RETAILS TO ALL LADIES, GENTLEMEN AND HOME CIRCLES. EACH SOLVER GETS A Ppremium IN VALUE $1 to $100. THE MANUFACTURERS AND PATENTEES, GRAND NOVELTY CO., 1500 SEDGWICK-ST., CHICAGO.

SOLE AGENTS WANTED EVERYWHERE. $200 MONTHLY.

AGENTS WANTED—TO SELL ROPE TIGHTENER for clothes lines, hammock, tennis net, etc.; made of nickel plated pressed steel; retails for 25c and up; suitable for canvassing or side line; sample, 10c; also agents wanted to sell our Improved Removable Steel Clothes Posts, tennis posts, etc. MILWAUKEE STEEL POST CO., Milwaukee, Wis.

SAY-CO GUARANTEED VACUUM SWEEPERS; 200 PER CENT SELLING PROFIT. EASIEST TO OPERATE. One selling system beats 'em all. Special proposition to live representative. BAYRE & CO., 168 N. Michigan-blvd. Chicago.

USE YOUR SPARE TIME TO BUILD UP A mail order business of your own. We help you start in your locality. 27 opportunities in our booklet free. Mutual Opportunities Exchange, Buffalo, N. Y.

$15 WEEKLY EASILY EARNED AT HOME by making incandescent mantles; whole or spare time. Men wanted in every town. Write for particulars. Watts & Co., 109 Hocken-av., Toronto, Can.

REPRESENTATIVES — TO TAKE CHARGE OF branch sales with four; also 10 members; big proposition. National Society for Prevention of Disease, 220 S. State-st.

AGENTS—HOUSEHOLD NECESSITY; RECENTLY patented; quarter sells at 75c; hop to this for easy money. Hugro Mfg. Co., Chicago.

COMPLETE LINE HIGH GRADE HAND VACUUM Cleaners; pat.; over 200,000 satisfied customers; exclusive sales. The Bidg., Chicago.

BEST VACUUM CLEANER OFFER—$15.00 CASH, at half bearing; guaranteed five years. Dandy Vacuum Cleaner Co., 24 W. Randolph-st., Chicago.

AGENTS—TO SELL 1914 VACUUM CLEANERS; a modern, quick and sweeper. Shinese Corporation, 118 S. Jefferson-st., Chicago.

Miscellaneous.

CHAUFFEUR—TO DRIVE HEARSE; SINGLE; state wages and references. Address H X 450, Tribune.

DRIVER—TO TAKE CARE OF HORSE AND buggy; one who knows the city; must be single, age 24-40. Address H 57, Tribune.

ELEVATOR CONDUCTOR — EXPERIENCED, electric, passenger; must have 1st class refs. Call 2 p. m., employes' entrance, 220 W. Congress-st. H. KUPPENHEIMER & CO.

GENERAL MAN—TO LOOK AFTER FURNACE, yard, and automobile; must be good driver and have references. Address H 520, Tribune.

HYPNOTIST—EXPERT, HAVING BEST REFS. as to ability, character, address J 58, Tribune.

MAN—GOOD MAN, CLEVER, AGGRESSIVE, young man, to do collecting; must furnish bond; ride and give best of references. Address J W 235, Tribune.

MAN—YOUNG, TO SELL CANDIES EVENINGS in theater; best of refs. and security required. Address K L 55, Tribune.

MAN—FIRST CLASS, TO LOOK AFTER HORSES and do driving. 2439 Elston-av.

MEN—TO WORK BIG PAYING SIDE PROPOSITION; $20 to $30 weekly. Address J W 483, Tribune.

MEN — TO WORK A FEW HOURS WHILE holding their positions; even work. Address G 902, Tribune.

PORTER, MORNING BARTENDER — FIRST class place; $12, board. Apply 2925 Armitage-av., Phone Humboldt 698.

TANGO DANCING MAN; TALL, DARK, nice appearing, thoroughly experienced, for steady position in high class cafe. Address M139 ANDERSON, 54 E. Van Buren-st.

Help Wanted with investment.

MAN—WHO WILL INVEST $2,000 TO $3,000 IN high grade business where there is better than even chance of making $25,000 to $50,000 within 18 months. A clean business opening, with great future. Don't answer unless you have the cash. No brokers. Address K 456, Tribune.

BRANCH MANAGERS—MILWAUKEE, St. Paul, Omaha, Detroit, Cincinnati; new advertising service; 34% com.; $100 cash required. 1280, 508 S. Dearborn.

Employment Agencies.

BOOKKEEPER, $1,000; HEAD HILL CLERK, $18-$20; Ledger Clerks, $18; Office Men, $50-$75; Stenographers, $15-$18; Sales Correspondent, $80; Bookkeeper and Stenographer, $65-$70; 2 F. Opr., $15; Junior Clerks, $6-$8; Typist, $8-$10. Merchants' Cler. Exch., 510, 133 W. Wash.-st.

ELECTRICIANS—THE MEN FOR TELEPHONE installation work, $65 to $85; also one foreman, $100, in city, and road expenses. V. C. TRUEBLOOD & CO., 1011 Association Bldg., 19 S. La Salle-st.

NO ADVANCE CHARGES.

SALESMEN, LUMBER AND ENGRAVING. STENOGRAPHERS, BKKPRS. AND CLERKS. CALL AT ONCE. INVESTIGATE. THE LANGE AGENCY, 29 S. La Salle-st.

COMMERCIAL, CLERICAL AND ENGINEERing men. EFFICIENT SERVICE CO., 1540 Monadnock Bld. Harr. 6963.

E. B. Phelps Free, Dearborn and Jackson. QUICK, CAREFUL AND PERSONAL ATTENTION to your particular case, that is our policy. CHRISTNER AGENCY, 1542 W. Madison-st., Cor. Ogden-av.

COMMERCIAL POSITIONS FOR "COMMENDable" men and boys. Free registration. Adams School and Office Service, 64 Fredrica One Bldg.

WANTED—COST CLK., $70; 2 INVOICE CLKS., $65. Also 2 office clks., good at figures, $65. So. Side Agency, 4180 S. Halsted-st., Room 1.

GOOD LEDGER CLK., ELECTRICAL $70-$75. COMMERCIAL, RMS. CO., R. 1303, 8 SO. DEARBORN.

MEN, SCREW MACH., 40c; LATHE, 35c. AMERICAN EMPLOYMENT ASSOCIATION, 68 W. WASHINGTON-ST.

ACCOUNTANT, SENIOR, $1,800.00; GENL. CORRespondent, $25; Bookkeeper, dept. store, $25. Mercantile Exchange, 115 S. Dearborn-st.

WANTED—MALE HELP.

Employment Agencies.

HIGH GRADE POSITIONS. FOR HIGH GRADE MEN. We never had as many orders as now, especially for the higher grade men: GENL. PKG. HSE. MGR., $5,000 up, go east; ADVTG. MAN, $1,800-$2,000; R. E. MAN, $3,000-$6,000, downtown office bldg.; Billing Mgr., $2,000-$2,500, mail order; Implement Mgr. (with capital) Genl. Mgr., auto; Field Mgrs., $2,400, water heaters; Religious Publishing Office Mgr., $1,200-$1,500; Branch House Mgrs., $2,000-$5,000; Sales Managers, autos, lands, tractors, wire fences, specialties. Sales Corresp., $1,200; 3 Collection men, $780-$1,500; 2 Costs, $900-$1,200; M. O. Credits, $2,000 up; 12 ACCTS. $1,440 up; 7 Bkkprs., $780-$900; 4 Comb. Bkkprs. and Stenogs., $900-$900; German Cashier, $1,080; 18 STENOGS., $900-$1,200; All kinds of Office Clerks, $520-$1,040. 23 SALESMEN, $780-$5,000, all salary positions. 5 Paper SUPTS., up to $5,000; Power Sts. Supt., $1,200 up; 2 FOREMEN, $900-$1,800; Statv. Engr., $780; Office Fixture Stock Biller and Estimater, $1,300 up; Show Case Stock Biller, $1,300; Furnace Drumm., $1,200; Tractor Checker, $1,200; Tractor Dealer, $1,200; Detailer, $720-$960; Patternmaker, $96 week; Lesson Writer, $1,200; Photo Paper Sensitizer, $1,500 up; Carriage Painter; Service and Garage, $2,500-$3,000; Dishmakers; Chocolate Maker, $30 wk.; Hog Butchers; Creamery Machine Erectors.

Costs nothing to talk it over. You can't lose. If you don't see what you want, ask for it.

BUSINESS MEN'S EMPLOYMENT HOUSE, 223 Woman's Temple, 108 S. La Salle-st. Phone Franklin 772.

BOOKKEEPER AND CLERKS.

We need today: BKKPR., leave city, $16-$18; Ledger, $12-$18; Bkkpr., $15 and meals; 4 Bkkprs., $12; 2 Bkkprs., $18; 4 Bkkprs. and Stenogs., $40; 2 Bkkprs., $60; 2 Bkkprs., $12-$15; Elec. stenog., $18; 9 STENOGS., $10-$15; Biller and Acct., $15-$25; Stock Clk., pkg. line, $17; 17 Stock, $8-$12; 2 Junior Clerks, $4-$5; Addresser, $8; Clerk, $12; Costs, $15-$18; Rate, $18; 6 Salesmen.

17 BOYS, $5-$8.

Errand, Stock, and Office, with and without experience; neat appearing. We never have enough of these to fill the demand.

CHAIG EMPLOYMENT AGENCY, 310 Dapplei Bldg., 167 W. Washington-st.

NO REGISTRATION—LAUNDRY ENGINEER, $18; Hotel Engineer, $50, r. and b.; Engineer, Inst., $60, r. and b.; Engineer, $30; Electric Wiring, $30; Spring Repair, $12; Saloon Porter, $12; Laundry Washer, $40, r. and b.; Driver, $25, r. and b.; Auto Washer, $15; Night Waiter, $12; Orderly, $25, $40 & Harrington, $13-$14; Factory, $10-$12; Bookkeepers, Assistants and General Office Men and Office Boys.

L.A. SALES AGENCY, 166 N. LA SALLE-ST.

POSITIVELY NO CHARGE UNLESS PLACED. TRAINED WAITERS, HOTELS AND CAFES, SALOONS AND BARS, BUFFET GIRLS, CASHIERS, COUNTER GIRLS, OFFICES AND STORES. WASHINGTON EMPLOYMENT AGENCY, 119—W. WASHINGTON-ST.—178.

RAILROAD TRAVELING AUDR., DISB. ACCTS., $1,100; Coaching Clerk and Typist, $60; Frt. Rate Clerk, $75; Asst. Bkkpr. and Stenog., $75; Junior Clerk, $10; Elliott-Fisher Opr., $15; Under Bill Clerk, $18; 6 Office Boys, $25-$30.

AMERICAN RAILWAY BUREAU, 9 N. CLARK.

WE WANT MEN WHO ARE QUALIFIED TO fill these positions: 2 Bkkpr., out of town, $1,500; 1 Bkkpr., $1,500; Asst. Bkkpr., $1,020; Bkkpr. loop, $900; 1 Ledgerman, $936; 1 Bkkpr., $780-$1,040; 1 Bkkpr., $936-$900; File Clerk, $600; Billing Clerk, $900; 2 Costs.

COMMERCIAL AND TECHNICAL SERVICE BUREAU, T. H. FULTON, MGR., 554, 20 S. La Salle-st. Rand. 5272. 1

STENOGRAPHERS, $18; BOOKKEEPER, $70; stenographer (fins.), $80; Bkkpr. and Stenog. (bank), $65; typists, $55; genl. office clks., good at figures, $65; boys for general offices, $25 to $30.

THE SERVICE BUREAU, 118 S. Dearborn-st. Room 615.

Y. M. C. A.

GOOD AND BETTER POSITIONS For Clerical, Commercial, Technical Men. Call Room 301, Central Dept., 19 S. La Salle-st.

TWENTY-FIRST YEAR— THE ENGINEERING AGENCY. Phone Harr. 4056.

Trade Schools.

AN AUTOMOBILE EDUCATION FOR $20. WE have engaged Mr. E. Edwards as instructor to teach you. Mr. Edwards is the dean of all automobile teachers and has taught many who are instructors now. We have the best equipped school in the county and have a school where you learn with your hands. Class starts Monday, March 2d, at 9:30 a. m. Chicago School of Motoring with the Chicago Tire & Supply Co., 2129 Michigan-av.

WANTED—TRAINED AUTOMOBILE EXPERTS. We train expert Chauffeurs, Repairmen, Demonstrators, Garage Managers and Auto Salesmen. Make $1500 to $2500 per month. Start weeks required. Courses at $15, $25, $35, $50, and $100; time payments; individual instructions. Illustrated booklet free. Lesson Free. GREER COLLEGE OF MOTORING, 1454 Wabash-av. Chicago, Ill.

$1,000 TO $1,800 A YEAR— Learn auto repairing on every make, driving on dozens of cars; starting and lighting with biggest equipment in America; steam, electric, welding, mechanical drawing. Lowest prices; time payments. ACADEMY OF AUTOMOBILE ENGINEERING, 1454 Michigan-blvd. Chicago, Ill.

SALESMEN WANTED — EXPERIENCE UNnecessary; easy work; big pay. Write (or call) for particulars and large list of openings offering opportunities to earn $1000 to $5000 a year while you learn. Address NATIONAL SALESMAN'S TRAINING ASSOCIATION, Dept. 441, Monadnock Blk., Chicago.

LEARN MOTION PICTURE OPERATING; FASTest growing business in the world; salaries $18 to $25 weekly for evening work; easy payments; positions secured; unexcelled facilities. National School, 152 N. La Salle-st.

AMERICAN SCHOOL OF MOTION PICTURE OPERATING—Original, largest, best equipped. Graduates readily obtain positions. Reasonable tuition. Investigate. 1731 Republic Bldg., State and Adams-sts.

COMPLETE CHAUFFEUR'S COURSE, $10; License guaranteed in one week; also expert repairman and trouble finder's course, actual work in repair shop, day or evening; position guaranteed. K. H. SCHOOL, 815 E. Hadley-st., Phone 4630.

MOTION PICTURE OPERATING Taught. REAL ACTUAL THEATER EXPERIENCE given. Positively the only way to learn operating right. Call and investigate our proposition. Positions secured. Salle 526, 125 S. La Salle.

SEND FOR FREE BOOK ON DRAFTING AND learn about positions that pay; day, evening, and home study courses; state which.

CHICAGO TECHNICAL COLLEGE, 1010 Lake View Bldg. 118 S. Michigan-av.

ELECTRICITY, PLUMBING, BRICKLAYING, Mechanical Drawing, Moving Picture Operating taught by practical work. Day or evening classes. Write or call. COYNE SCHOOL, 125 Van Buren-st.

THE LAW PROHIBITS MOTION PICTURE operating taught in Chicago theaters. After completing SICKLER COURSE you can operate on any machine in any theater. 1204 Masonic Temple.

DOUGLAS SCHOOL OF MOTORING. A Complete chauffeur course in one week. State license guaranteed. Day and night classes, $10. Private instructor, $20. 2307 Michigan-av. Douglas 414.

WE WON'T BE A BONDED CHAUFFEUR'S; ASK us about it. "The School That Is Different." Jackson-blvd. Auto College, 1341 Jackson-blvd.

LEARN TO BE A TELEGRAPH OPERATOR. THE LAKE SCHOOL OF TELEGRAPHY, new No. 205 S. La Salle-st., 2d floor, near Jackson.

WANTED—FEMALE HELP.

Stores and Offices.

BOOKKEEPER—THAT UNDERSTANDS GENeral office work; state experience, wages, etc., in own handwriting. Address H 418, Tribune.

BUSINESS LADY—A WELL ESTABLISHED Chicago house has an opening for a neat business lady between 25 and 30, one who has an attractive personality and who understands how to receive customers from in front of the counter; must be courteous and a good talker; excellent prospects for interview state age, experience, and salary you are accustomed to. Address J W 43, Tribune.

CHECKER—LADY, FOR LUNCH CLUB. REFerences required. JOHN R. THOMPSON CO., 350 N. Clark-st., general office, 4th floor.

CHICKIE AND PEE DEE UNDERSTAND GEO. W. BAY. Tower Bldg., 6 N. Michigan-blvd.

FILE CLERK—MUST BE QUICK AND EXPErienced. RHODES, 162 W. Kinzie-st.

GIRLS WANTED.

Ten, over 16 years of age, for folding and inclosing circulars; bring school certificates and apply 5th floor, 712 Federal-st.

GIRL WANTED—BRIGHT, TO assist in shop and reception room; good appearance. F. N. MATTHEWS, 21 E. Madison-st.

GIRL—FOR WHOLESALE DRY GOODS HOUSE; experienced general office work; some knowledge bookkeeping; state salary figure; state salary. Address K K 584, Tribune.

GIRL—INTELLIGENT, FOR OFFICE FILING; MUST BE PERMANENT; START $6.00 WEEKLY.

LY. WRIGHT & HAND PUMP ENGINEERING EXPERIENCE. Address K O 262 Tribune.

GIRL—IN GENERAL INSURANCE AGENCY office girl for switchboard and typing; reply stating experience, etc., address J 6, Tribune.

GIRLS—WITH EXPERIENCE, TO ADDRESS envelopes. Answer in own handwriting. Address R T 400, Tribune.

LADY—FOR BOOKKEEPING AND COLLECtion; must speak Polish; good on outside collecting; state experience, age, and salary expected. Address H 547, Tribune.

LADY—YOUNG, TO DO CLERICAL WORK AND operate small private switchboard; pleasant surroundings and office hours. Apply M. WRIGHTMAN, Room 501, 15 S. Market-st.

SALESLADIES — EXPERIENCED IN DRY goods; must speak Polish; good wages. Address K K 586, Tribune.

SALESLADIES—$9 AND CASHIERS, APPLY at once. JINDRA'S DRY GOODS STORE, 2200-2202 S. 22d-st.

STENOGRAPHER — EXPERIENCED; RAPID and accurate; high school graduate; exceptional opportunity for an ambitious young woman who is not afraid of work; salary $15 to start. Address K B 214, Tribune.

STENOGRAPHER—CAPABLE GIRL ABLE TO take dictation rapidly and transcribe notes correctly; state age and salary. Apply; moderate salary in start; good opportunity for advancement; must live on North Side. Address K R 121, Tribune.

STENOGRAPHER—NEAT; SMALL, PLEASANT office; state experience, salary wanted, telephone. Address H 506, Tribune.

STENOGRAPHER—HIGH SCHOOL EDUCAtion; state experience and salary expected. Address J 422, Tribune.

STENOGRAPHER—TO TAKE PLACE IN HOTEL to public stenographer; three months' good day. Address J 345, Tribune.

WANTED—FEMALE HELP.

Stores and Offices.

STENOGRAPHER — THOROUGHLY COMPETent, who has had charge of a stenographic dept., able to teach beginners and develop higher efficiency. Address K B 534, Tribune.

STENOGRAPHER — CAPABLE, WHO HAS some knowledge of bookkeeping; must be one who believes in working during office hours and showing results. Reply in your own handwriting. Address K L 74, Tribune.

TYPIST—$ P. W., NO. 2; MUST BE RAPID, NEAT, accurate; permanent position. E. F. McINTYRE, 672 Sheridan-rd., near Pine Grove-av.

TYPISTS—GOOD SALARY; PLEASANT WORK; steady position; all standard machines; no piecework. 2d floor, 732 Sherman-st.

TYPIST YOUNG LADY; EXPERIENCED; temporary position. 1406 Peacock Building.

Household and Domestic.

COOK—FIRST CLASS, PRIVATE FAM.; WAGES $10; bring refs. S. W. Corner Pleasant-st. and Homie-av. Take Oak Park L to Wisconsin-av.

COOK—WHITE; FIRST CLASS; $8; NO LAUNdry; references required. Rear 4442 Grand-blvd.

GIRL—FOR GENERAL HOUSEWORK. DUties not heavy; no washing; good home. Address apply 303 E. Spring-av., La Grange, Ill.

GIRL—WHITE, FOR GENERAL HOUSEWORK; family three; good home; fair wages. MR. HALL, 1420 Michigan-av.

GIRL—FRENCH; UPSTAIRS WORK, ASSIST with boy 8; $7. Auvergne-pl., River Forest. Phone 254.

GIRL—CAPABLE, FOR GENERAL HOUSEwork; refs.; $8; electric washing machine; no ironing. 823 Washington-av., Wilmette.

GIRL—COMPETENT, FOR GENERAL HOUSEwork; best wages. 1522 S. Albany-av.

GIRL—GENERAL HOUSEWORK, NO WASHing. 7036 Oglesby-av.

GIRL—FOR GENERAL HOUSEWORK; GERman prtd. family at 4340 Sheridan-rd., 3d apt.

GOVERNESS—NURSERY, FRENCH, TO TAKE charge of child of 2 years and assist in care of two older children, in city five hours from Chicago; highest references will be required as to reliability; also as to purity of French; wages according to service. Summer with family East or abroad. Address K B 40, Tribune.

HOUSEKEEPER—FAMILY OF 2 ADULTS; OAK Park; good home for right person; state age, salary, and refs. Address H 362, Tribune.

MAID—FOR GENERAL HOUSEWORK IN S. R. apt., who goes home nights preferred; efficient worker for city considered. HAWKHURST, 8629 Sheridan-rd., 3d. Rogers Park 1802.

MAID—EXPERIENCED, WHITE; GENERAL housework; good home; good wages. Apply to MRS. M. 1296 Harper-av.

MAID—FOR GENERAL HOUSEWORK, AND one who can cook; family of 2; wages $7 week. ARTHUR W. REHM, Plymouth Hotel, Chicago.

MAID—COMPETENT; FOR GENERAL HOUSEwork. 3 in family. 3 Park. O. P. 6031.

MAID—FOR GENERAL HOUSEWORK IN Highland Park; good wages. Phone Hyde Pk. 1228.

NURSE—TO TAKE CARE OF 2 YR. OLD CHILD and assist with chamber work; state age, experience, and ref. Address K B 120, Tribune.

WOMAN—HOUSEKEEPER; SMALL FLAT; NO washing; one capable attending sick baby; references. 1803 E. 65th-st., 3d flat. Phone Mid. 4311.

Professions and Trades.

BINDERY GIRLS — INSERTERS, TIPPERS, gatherers; thoroughly experienced. Also a few grammar school graduates, 18 years old, to learn the trade. Apply at once. R. R. DONNELLEY & SONS CO., 731 Plymouth-pl.

BINDERY GIRLS — EXPERIENCED. APPLY WELLS & CO., 2301 S. Dearborn-st.

BINDERY GIRLS—EXPERIENCED. 107 N. Market-st. JAMES WATSON & CO., Printers.

CHOCOLATE DIPPER—EXPERIENCED, WITH ability to act as assistant forewoman; only lady in our chocolate dipping department. Steady work. Good pay. A. M. RAMER COMPANY, Winona, Minnesota.

GIRLS—FOR LIGHT, CLEAN FACTORY WORK; must be 16 years old. Apply at once. R. R. HUTCHINSON & SON, 319 S. Desplaines-st.

GIRLS—BINDERY; EXPER. GOLD LAYERS. Apply at once. R. R. DONNELLEY & SONS CO., 731 Plymouth-pl.

HEMSTITCHERS AND TUCKERS—MUST BE experts—if not don't apply; good wages, steady work. Apply 8 to 10 and 1 to 2:30. Room 614 North American Bldg., State and Monroe-sts.

MACHINE OPERATORS—EXPERIENCED ON clothiers's dresses. Also pressers. 3223 Sheffield-av.

MAKERS—FOR MODERN NEW MILLINERY store; good salaries. 6344 S. Halsted-st.

MILLINERS, TRIMMERS, COPYISTS, On Ladies' Pattern and Trimmed Hats. Long Season. Best Pay. Also MAKERS AND PREPARERS. CHICAGO MERCANTILE CO., 159-171 N. Michigan-av.

MILLINERY MAKERS— APPLY AT ONCE. BLACKSTONE SHOP. 630 S. MICHIGAN-AV.

MILLINERY SECTIONS— THE HERZOG FACTORIES, OFFER YOU STEADY WORK UNTIL JUNE 1. PRESS GIRLS and MACHINE PRESSERS WHO can bushel. 1429 N. Clark-st.

TRIMMERS, COPYISTS, FRAME MAKERS, STRAW OPERATORS. D. B. FISK & CO., 225 N. WABASH-AV.

WAITRESSES, LUNCH GIRLS, ETC. — RESpectable young women for hotels in the southwest. FRED HARVEY.

Salesmen, Solicitors, Etc.

LADIES—TWO; REFINED, WELL EDUCATED, to call on only best residence trade for well established, high class article; can devote all or part time; salary and commission. Call any time Friday, Room 1602, Republic Building, State and Adams-sts.

SALESWOMEN—10, 1ST CLASS, FOR HOUSE to house proposition; salary and commission; good for $30 weekly. R. 526, 451 S. Dearborn.

SOLICITORS—EXPERIENCED, FOR WOMAN'S CIVIC MAGAZINE. Good pay. 440 S. Dearborn, R. 430.

WE HAVE AN UNUSUALLY ATTRACTIVE POsition for a woman of culture and ability to travel and organize for us. Salary weekly and R. R. fares advanced. A. D. DORSETT, 318 W. Washington-st.

WOMEN—THE PUBLISHERS OF STODDARD LECTURES require two well educated women to introduce STODDARD'S NEW WORK the firm furnishing lists of OLD PATRONS to be interviewed. Business experience desirable but not necessary. Liberal guarantee. Call MR. HIGGINS, Mgr., 24 floor Ohio Bldg., Wabash and Ohio sts.

WOMAN—YOUNG, OF EDUCATION AND SOME experience, as subscription solicitor for high grade business magazine; special proposition, with liberal commission; permanent. Address D H 34, Tribune.

WOMEN—THREE, EDUCATED, OVER 25; FOR PERMANENT TRAVELING POSITIONS. CALL MORNINGS.

MISS MARTIN, 12TH FLOOR, 215 S. MARKET-ST., NEAR ADAMS.

WOMAN—EDUCATED, AMBITIOUS, OVER 30 to travel; $75 per month and then MANAGER; principally old customers to interview. Arrange covers Central and Southern States. Address K X 507, Tribune.

WOMEN—OVER 25, OPPORTUNITY TO TRAVEL COMBINING BUSINESS AND PLEASURE; REFS. REQUIRED. GIVE PHONE NO. ADDRESS K J 409, TRIBUNE.

Agents.

AGENTS—GOOD, LIVE, FIRST CLASS; TO sell a full line of staple, standard, well known toilet preparations; salary and commission. Call or write Dr. C. H. Berry Co., 2075 Michigan-av.

Miscellaneous.

AMBITIOUS WOMEN, EDUCATED, BETWEEN 25-40, WANTED TO TRAVEL for largest Music School in the world, to distribute and answer our advertisements in such magazines as The Delineator, Home Journal, Good Housekeeping, Musician, Etude, etc. Highest commission; pleasant work; permanent future, offering great opportunities for advancement. Give particulars of yourself and phone number for personal interview. Address J 398, Tribune.

GIRLS—EXPERIENCE NOT NECESSARY. A. D. WEINTHROP CO., 626 S. Clark-st., 4th floor.

LADY—OVER 35, TACTFUL, REFINED, AND educated, for permanent position; must have best city references; business experience unnecessary; one willing to learn; salary $20 weekly. Address J 295, Tribune.

LADY—YOUNG, FROM 20 TO 25, TO ASSIST in dancing school. Experienced preferred. Call Saturday morning, from 8 to 9. 1201 Fowers Bldg., 31 W. Wabash-av.

LADY—ESTABLISHED FIRM WILL PAY literally for the time of a cultured woman of good appearance.

Personality Main Qualification.

Attractive offer to right person; permanent work with opportunity for advancement; must be free to leave the city. $400 for Mr. SHUMAN, 509 S. Wabash.

WANTED—FEMALE HELP.

Miscellaneous.

SCOTCH LADY—MIDDLE AGED OR OLDER, AS companion for elderly woman in Milwaukee; prefer woman looking for a good home; no children. Address H W 490, Tribune.

WANTED—YOUNG LADIES TO STUDY NURSing in a hospital. Apply 4147 Lake Park-av.

WOMEN—TWO MORE, UNDER 40, OR NORMAL SCHOOL OR COLLEGE training, who are teachers of experience and who have personality, ambition, and nervous energy; bigger salary, better opportunity, greater independence, more self-improvement than is possible in teaching. 1201 Majestic Bldg. Ask for MR. HARNEY.

WOMEN—THREE, EDUCATED, OVER 25 YRS. old, for special work for the Civic Society. NO HOUSE TO HOUSE canvassing. Work is pleasant, remunerative, and permanent. Applicants must be ABOVE THE AVERAGE in all qualifications. H. E. WHITE, 170 N. State-st., 4th floor.

WOMEN—A FEW HIGH CLASS TEACHERS, between the ages of 25 and 40, for traveling positions; must have good teaching ability and be able to demonstrate principles of education; $120 per mo. to right parties. Call or write, W. H. DUCKER, 104 Mich.-blvd. Rand. 6748.

Employment Agencies.

HIGH GRADE WOMEN— BKKPRS., STENOGS., CLERKS. Today we especially need: BKKPR., $15-$18, leave city; Bkkpr. and Typist, $10-$12; 4 Bkkprs., $13-$15; Switchboard Opr., $10; Part Time Bkpr., $8; 27 STENOGS., $9-$19; 8 Comb. Bkkprs. and Stenogs., $16-$18; 2 Stenogs. and Dictaphone, $18-$19; 4 DICTAPHONE OPRS., $12-$15; Stenog.-Biller, Michigan, $10-$12; 2 Costs, $8-$12; File Clk., $10; 4 Salesgirls, $12-50; Addressers, $8; Head Corresp. Dept., $15-$18; Corresp. and Dept. Head, $18-$20; Hotel Bkkpr., $45, room and board; Head Fils, $12-$15; Bkkpr. and Stenog., publ., $15-$18; Stenog., publ., $15; Stenog.-machy., $18; Switchboard and Comptometer, $10-$12; Costs, $9-$12, paper exper.

14 GENERAL OFFICE CLERKS, $6-$8, with and without experience, neat appearing. We never have enough of these.

Costs nothing to talk it over. You can't lose. CRAIG EMPLOYMENT AGENCY, 310 Dapplei Bldg., 167 W. Wash.-st. Phone Franklin 772.

STENO. AND PRIVATE SECY., HIGH GRADE in work and appearance, $20-$22; Bkkpr., $18-$21; Typewriter Biller Clerk, $12; Voucher Clk. and Typist, $12; Rate Clerk, $12-$18; Adding Machine Opr., bank, $40; Switchboard Opr. and Typist, $10-$12; Moon-Hopkins Biller, $18-$18; Typist, $9-$10; Stenog. and Dict. Opr., $12-$18; Typist and Clerk, $10-$12; 2 Typists, $10.

AMERICAN RAILWAY BUREAU (Chicago's Greatest Employment Bureau), 9 N. CLARK.

STENOGRAPHERS (LAWYER), $20; STENOGRAphers, $10 to $15; middle aged woman to take full charge of office, $18; bookkeeper, $15; compt. opr. (out of town), $60; typist, $9; genl. offices girls, $7 to $9.

THE SERVICE BUREAU, 115 S. Dearborn-st. Room 615.

STENO. 8 ALL MACHINES.....$8 to $12
Dictaphone Operator.....$14
Bkkpr. and Stenog.....$15
Office Girls, 6, per positions.....$8
KING'S, 29 S. La Salle or 355 S. Dearborn-st.

POSITIVELY NO CHARGE UNLESS PLACED. MANY GOOD POSITIONS OPEN. REGISTRARS. STEADY PLACES. LA SALLE AGENCY, R. 11, 134 RANDOLPH-ST.

BKKPRS., CLERKS, AND STENOGRAPHERS— No advance charges; courteous treatment; good openings. Call and investigate. THE LANGE AGENCY, 29 S. LA SALLE-ST.

WE HAVE MANY OPENINGS FOR Stenographers, $10-$15; Clerk [good figurer], $10. Typists, $10. Multigraph Opr., $12. CRAWFORD AGENCY, 5 S. Dearborn-st.

BOOKKEEPERS, $15-$18; LEDGER CLERKS, $12-$15; Stenographers, $8-$18; Office Clerks, $6-$12; Typists, $6-$10. Merchants' Cler. Exch., 510, 133 W. Wash.-st.

CLERK—SO. SIDE PUBLISHING FIRM. COMMERCIAL RMS. CO., R. 1303, 8 SO. DEARBORN.

Free Typewriter Employment Bureau. TYPISTS—FIVE, EXPERIENCED; ONLY OPerators looking for permanent positions need apply. Pleasant offices, near Wilson-av. $7 and $8 advancement. The Oliver Typewriter Co., 167 No. Dearborn-st.

STENOG

BOARD AND LODGING—SOUTH.

KLLIS-AV., 3722—NEWLY DECORATED FRONT and single rooms with lavatories; home cooking; steam.

GRAND-BLVD., 4024—GENTLEMAN DESIRING extra large light rms., mod. accom.; large parlor, piano; also single; high class meals, Kentucky cooking; ref. Kenwood 4084.

GRAND-BLVD., 4500, APT. 1—LARGE ROOM; also small front room; good transportation.

GROVELAND-PK., 648, NEAR 34TH-ST.—NICELY furnished rooms with 1st class board. Douglas 8128.

HARVARD-AV., 7184—TO RENT—ELEGANT large front room; also 3 single room; gents; refs.; fine table; 1 blk. to Rock Island sta.

KENWOOD, 3221, APT. A or 4—FRONT SUITE; also single room; board in home of refined adults; ref. T. C. and L. trans.

LAKE PARK-AV., 5540, DOUGLAS MANOR—Rooms, single or en suite; 12 private tiled baths; service first class; opp. 36th-st. I. C. sta. Douglas 6778.

LAKE PARK-AV., 5648 — BEAUTIFUL FRONT room, suitable for one or two; also single; running water; quiet, cozy home; meals optional; ref. exchanged. Douglas 7118.

LAKE PARK-AV., 4518—COMFORTABLE RMS., excellent board and splendid trans. Reasonable.

MICHIGAN-AV., 3613, 2D—ONE OR TWO ROOMS in priv. family; board optional; modern conv.; newly furn.; good trans. Doug. 7118.

MICHIGAN-AV., 3217 — PARTIES DESIRING large single or double rms.; ex. board. Ph. Calumet 2721.

MICHIGAN-AV., 3434—LARGE FRONT RM., also single room; running water; s. h.; t. light; home table; best trans.

OAKWOOD-BLVD., 753—COMFORTABLE HOME; Ex. table; mod.; best trans. Drexel 165.

PRAIRIE-AV., 2017 — BEAUTIFUL ROOMS, between L exp. and lake. Reasonable. Calumet 1214.

PRAIRIE-AV., 5627, 1ST—LARGE RM., SUNNY; also single room; table; home comforts. Non. Mrs. MRS. TUERK.

THIRTY-SIXTH-ST., E., 554 — CONGENIAL home young people; exc. table; rooms single or en suite; steam; 45 week up; Cott. Grove, I. C. Doug. 1240.

THIRTY-SIXTH-ST., E., 747—LARGE SUNNY front rm. and single rm.; I. C. and surface.

WASHINGTON PARK-PL., 4048—LARGE WELL furn. flr. rm.; also side rm; German cooking; refined home.

WOODLAWN-AV., 4642, 2D APT. — OUTSIDE suite; priv. lav.; exceptional board; ref. Kenwood 5084.

WOODLAWN-AV., 4718—OUTSIDE ROOMS SUITable for 2 or 3 young men; excellent home cooked; will give meals to outsiders. Drexel 5346.

TUTE — INDIANA-AV., 4433—Newly opened; beautiful-ly furn.; double, single rms.; reas. prices; runs w., stm., elc.; best trans.; INDIANA MANOR.

ROOM AND BOARD TO YOUNG LADY EMployed in; other roomers; in Woodlawn; $5 a week. 5514 Midway.

PHONE DREXEL 8040 FOR NICE ROOM AND board; best trans. Private family.

BOARD AND LODGING—NORTH.

ASTOR-ST., 1216—MAISON DU NORD.
Near the Beautiful Lake Shore.
1 & 2 rms. and suites; 2 min. Lincoln Park; 6 min. loop; $9-$14 wk.; $2 day. Tel. N. State car to Div'n.

DEARBORN-AV., 1104.
If you are rather particular, want a nice, comfortable single or double room, best of food, well cooked; walk. dist. Call. Rates, $8 and up.

DEARBORN, N., 1257—LARGE FRONT PARlor, steam, elec., run. water; suit. 2; home comforts; excellent table; blk. to car line. Dear. 7468.

DEARBORN-AV., N., 1361—ROOM AND BOARD; run. water; steam; home cooking. North 5058.

DEARBORN-ST., N., 1361—DOUBLE, SINGLE room; private bath; cater to families. North 2308.

DIVERSEY-PKWY., 500, BREWSTER—FIREproof, apt. hotel; 3, 5 r. suites, $15 to $50 per week; semi-Amer. plan; reasonable; best location; clean, pure air; beautiful north end Lincoln Park, near lake. Phone Lake View 1120. Apt. 70.

ELM-ST., E., 68—NEAR LAKE SHORE DRIVE.
QUIET HOME WITH REFINED PEOPLE; REF.

ERIE-ST., E., 153—ATTRACTIVE LARGE ROOM with bath; steam heat; cuisine the best; house like place in all appointments; walking distance; reference.

FULLERTON-AV., 911—LIGHT HOUSEKEEPING and double rms.; board opt.; ½ blk. to "L" exp., surface.

GLENMORE-AV., 5642, 2D APT. — DESIRABLE rooms; single or en suite; private baths; home table; 2 blks. Edge. L. sta. Ravenswood 4642.

KENMORE-AV., 4657, APT. 1—LOVELY LARGE front rm.; priv. lav.; ex. home table. Edge. 6008.

LINCOLN-AV., 4639—DESIR. RMS., SING. or en suite; homelike; good cooking. Lor. 2721.

WAVELAND-AV., 917, 2D—NICE FRONT RM. for 2 with board; priv. fam.; 1 blk. L. sta. Grace. 6146.

WAYNE-AV., 6257—BEAUTIFUL FURN. SUNNY rm., large wardrobe; homelike; excellent table; city transp. to city.

WINTHROP-AV., 4871—TO RENT—DESIR. rooms; mod.; board opt.; all L. exp. Edge. 2035.

WISCONSIN-ST., 226, OPPOSITE LINCOLN PK., 3 blocks from car; nicely furn. rms., suites or sgle.; s. h. ex. table d'hote meals. Lincoln 1843.

LADY OWNING A BEAU, FURN. RES., STRICTly mod., nr. Lincoln Park, will take 2 up to date roomers for board or a widower and fam.; large front room with run. water; also one with priv. bath. Best trans. Phone Lincoln 4924.

THE T—ADO. 2 AND 3 RM. SUITES; 448-57 N. Racine-av. priv. baths; single rooms; Sheridan Park; every modern appointment; DESIRABLE RM., QUIET HOME WITH BOARD; good location; exc. transp. Address J 8 240. Phone.

THE LINCOLN PK.—EXCEPT. ACCOMMODAtions. 1 or 2 people with board. Phone 3697 Lincoln.

BOARD AND LODGING—WEST.

KEDZIE 1712. BEAUTIFUL 3 ROOM MOD. furn. apt., priv. entrance; bath, meals served, or housekeeping; $30 mo.

WARREN-AV., 3324—MOD. ROOMS, WITH or without exc. meals; $4.50 up; best trans.; nr. Car. Pk.

WASHINGTON-BLVD., 1416 — ELEGANTLY furnished rooms excellent board; steam heat; walking distance to loop; $5 up. Monroe 3836.

WASHINGTON-BLVD., 1909—TWO FURN. RMS., priv. bath; elec., hot water heat; excl. meals.

TO RENT—FURN. S. H. ROOM, 1 OR 2 GENTS. 56 Met L and Garf. Pk. Ph. Kedzie 2760.

BOARD AND LODGING—HOTELS.

HOTEL HAYES — 64TH-ST. & UNIVERsity-av., formerly Lexington, Woodlawn block from elevated station, Jackson Park express, convenient to Illinois Central; nicely furnished rooms; private bath; American plan, $1.50 per day; $8.00 per week up; first class table. Hyde Park 4400.

HOTEL HAYES ANNEX. — 100 additional rooms, all with private bath. Rates: Single, $15 per week; double, $18.00 per week and down. American plan.

HOTEL NEWBERRY

817 DEARBORN-AV.

Walking distance.
Family hotel.
American plan.
Excellent table.
Single, $12 up.
Double, $20 up.
Suites with bath.
Phone North 4856

HOTEL NETHERLAND. — REMODELED. RE-decorated; everything new and attractive; 110 outside rooms; 45 large, modern bathrooms; long distance phone in every room; 8 minutes to downtown; European rates. Se to $2 per day; $4 to $9 per week.

HOTEL PLYMOUTH— Phone Edgewater 9200. — NEW, FIREPROOF, modern; 160 rooms; single and 2, 3, and 4 room suites; all outside rooms; a complete hotel, catering to particular people, both residential and transient; 1 block from Wilson-av. L. station, 4700 Broadway.

15 minutes to the loop.

GREENWOOD INN, EVANSTON, ILL.

FAMILY HOTEL. IDEAL LOCATION. ROOMS SINGLE AND EN SUITE; PRIVATE BATHS. EXCELLENT TABLE. RATES ON REQUEST.

EASTWOOD HOTEL. — 4644 SHERIDAN-RD. Priv. baths and phones; Wilson-av. express sta.; rooms single or en suite. Special winter rates. Tel. Edgewater 2107.

COLONIAL HOTEL— $8 A WEEK AND UP. American plan. 15 minutes by Ill. Cent. to city. One block to elevated and surface lines. Telephone Midway 1625.

CRESCENT HOTEL— 61st and Ellis-av., Kenwood 420, — SPECIAL FAMILY rates; all outside rooms; single or en suite; private phone in rooms; home cuisine; Ken. L and surface; rates $8 to $14.

CALVERT HOTEL— Just outside the loop, S. E. Corner Wabash-av. and 18th-st. Phone, elec. lights, steam heat, hot and running water in every room. Rates 75c per day, $3.50 up weekly. Phone Calumet 5460.

HOTEL HOLLAND, 53D AND LAKE. — Near car plan; single rooms, $8 up; with private bath, $9 up; 10 minutes from city; L. C. suburban express; local and long distance telephone in all rooms. Phone Midway 2612.

KENWOOD HOTEL. — 3 AND 4 ROOM APTS. furn. or unfurn.; L. C. and Kenwood elevated, and surface transp. Finest cafe in city. Ph. Oakland 1600. 47th and Kenwood.

MORNELL-AV., 5151—SELECT RESIDENTIAL hotel, near L. express trains; steam heat, shower baths, billiard room, home comforts, independence of hotel life. Midway 4852-53.

WOODLAWN-AV., 1016—WEAVER'S NEW HOTEL—Rates reasonable; modern conveniences; also desirable suites; excellent table; residential and convenient, 1 block east Wilson-av. L.

ADRIAN PARK HOTEL — REF. FAMILY HOTEL; Am. and European plan; 4631 Racine-av. Wilson exs. Edg. 2737.

ELMWOOD MANOR, 1134 E. 47TH-ST., AM. plan; new management; rates, single, $9 to $12 per week; double, $16 to $20; private baths. Phone Drexel 4623.

HOTEL GRAND PRAIRIE, MIDWAY AND Jackson Parks—400 rooms with bath; 12 minutes to loop. Illinois Central ex. Hyde Park 2410.

HOTEL MARLOW, 811 Wilson-av. — BEST N. SIDE LOC. Single rooms and suites; with or without private bath; N. W. L. Edgewater 256.

HOTEL VAN CLUSE, 5446 Michigan-blvd. — ELEGANT RMS., DISappearing beds; priv. bath; close in; $8 to $12. Phone Calumet 2428.

HOTEL BERKELEY, 1011-15 E. 61ST-ST. — Conv. to I. C. and Ken. L.; close, homelike; Amer. plan; reasonable.

HOTEL WORTHEN INN—KENILWORTH — MODern building. New management.

BOARD AND LODGING—SUBURBAN.

EVANSTON — 925 UNIVERSITY-PL. — PHONE Evanston 2107—Comfortable rooms; best service.

ORRINGTON-AV., 2001, EVANSTON, ILL.—Delightful suite of southeast rooms; excellent table board; near transp.; refs. required. Phone 285.

BOARD WANTED.

BOARD—REFINED YOUNG MARRIED COUPLE with 3 months old baby want first class accommodations on North Side; private family preferred; refs. exchanged; state terms and full particulars. Address K 207, Tribune.

BOARD—GENTLEMAN WANTS FURNISHED room near Lincoln Pk.; state fully particulars. Address J 304, Tribune.

BOARD—AND ROOM—BY YOUNG MEN IN refined Jewish family; about 37; South Side. Address J 280, Tribune.

ROOMMATES.

FORTY-THIRD-ST., E., 819—TO RENT—COUple or bus. ladies to share flat; s. h.; $2.

TO RENT—HOUSES—SOUTH.

TO RENT—1355 AND 57 E. 53D, 10 ROOMS, H. w. heat, $45.

12 rooms, h. w. heat, $85; will decorate to suit and give liberal concession. Or will sell at bargain.

DUFF & MASSEY, 8 S. Dearborn-st. Cent. 6819.

TO RENT—IN HYDE PK., NEAR I. C., DEtached house, 10 rooms; 2 baths; sleeping porch, gge., porches, large yard; May 1. Address K 7, Tribune.

TO RENT—2544 MICHIGAN-AV., 3 STORY brick; 16 rooms, for business; large garage. Calumet 2678.

TO RENT—HOUSES—NORTH.

TO RENT—N. EDGEWATER RESIDENCE, E. of Broadway; 12 rooms, 2 baths; ¼ blk. Loyola college; $85 month. Address K A 120, Tribune.

TO RENT—6 ROOM HOUSE IN BIRCHWOOD, just off Sheridan-rd. Address G 351, Tribune.

TO RENT—HOUSES—NORTHWEST.

TO RENT—5 ROOM MODERN HOUSE; FURnace heat; modern in every respect; excellent transportation. 4639 West Erie-st. WM. J. BRYAR JR., Main 5757.

TO RENT—3321 FLOURNOY-ST., 2D—7 LARGE, light rooms; very convenient; very desirable.

TO RENT—HOUSES—SUBURBAN.

TO RENT—KENILWORTH—FURNISHED OR unfurnished, for term of years, 20 room house on lake; grounds 180x500; riparian rights; tennis court. Estate of Joseph Sears, 1440 Otis Bldg. Telephone Franklin 2662 or Kenilworth.

TO RENT—NORTH SHORE, MODERN HOUSES, furnished and unfurnished. Evanston to Lake Forest. J. L. FLOYD, 35 N. Dearborn-st.

TO RENT—FURNISHED HOUSES.

TO RENT—EVANSTON—
10 room furnished house; hot water heat, 6 bedrooms, 2 baths, extra toilet, 2 living rooms, sleeping porch, screened front porch, garage, near Davenport station N. W. R. R. and La. Possession from any date until Oct. 1, $125 a month. Telephone 1985. Address J H 173, Tribune.

WANTED—TO RENT—HOUSES.

WANTED—TO RENT—9 TO 12 ROOM HOUSE, with garage. Option to buy. North Side, near "L" or surface car. Address H 570, Tribune.

TO RENT—FLATS—SOUTH.

TO RENT—
NEW BUILDINGS

N. E. COR. EAST END-BLVD. AND 56TH-ST., 12 room corner apartment, fronting Jackson Park, OVERLOOKING THE LAKE; 3 BATHROOMS, SUN PARLORS, ELECTRIC ELEVATOR. Elegant appointments. Open for inspection.

N. W. COR. EVERETT-AV. AND 56TH-ST., 11 rooms; 3 baths, sun parlor; 2d floor, corner; overlooking the lake and Jackson Park.

EAST END-BLVD. AND 56TH-ST., handsome new 8 room apartments; 3 bathrooms, sun parlors; rent $150.

S. W. COR. WOODLAWN-AV. AND 52D-ST.; handsome building; 4, 5, 6 rooms; sun parlors; elegant, modern appointments throughout; $50 up.

1130-46 HYDE PARK-BLVD. (51st-st.), BETWEEN GREENWOOD AND WOODLAWN-AVS.; south front; 7, 8, 9 room apartments; 2 and 3 bathrooms, sun parlors, sleeping porches; elegant interior finish; rent $110 up.

5316 GREENWOOD-AV., 3 APARTMENT, PRIVATE RESIDENCE TYPE; 7 rooms, 3 baths; quality interior finish; every MODERN APPOINTMENT. Open for inspection.

5113-15 DREXEL-BLVD., 7 rooms, 2 bathrooms. Inclosed sun parlors; beautiful location; overlooking Drexel-sq. and Washington Park; $140.

5017 DREXEL-BLVD., elegant 11 room apartment; 3 baths, sun parlor, garage. Immediate possession.

W. K. YOUNG & BRO.,

Hyde Park Office, 57TH AND BLACKSTONE.
Kenwood Office, 47TH AND LAKE-AV.

TO RENT—WOODLAWN—NEW APTS. LOCATed e. of I. C. R. R.; between 60th and 67th-sts.; 4, 5, 6, and 7 rms.; front porches; convenient to local or I. C., S. S. L., and surface cars and within 1 block Jackson park; price $30 to $65.
JAMES G. BARSALOUX
1461 E. 63D-ST.
Office open evenings and Sundays. Send for our complete list of flats.

TO RENT—NORTHWEST CORNER EVERETT-av. and 55th-st., 6 and 8 rooms, 2 and 3 baths, sun parlors and private rear porches, unobstructed view of the lake, 1 block to Jackson Park, near I. C. express and 55th-st. electric line; $60 to $150.
JOHN A. CARROLL & BRO.,
1553 E. 53d-st. Hyde Park 440.

TO RENT—MALLERS APARTMENTS.
N. W. Cor. Drexel-blvd. and 44th-st.
MODERN 12 ROOM APARTMENTS.
Electric lights, refrigeration, garage, FREE.
J. B. MALLERS JR.
4358 Drexel-blvd. Phone Drexel 5183.

TO RENT—
S. E. Corner 60th and South Park.
High class 4 and 6 room apts.
Facing Washington Park. Front and rear porches.
J. H. PEDDICORD & CO.
410 E. 61st-st. Wentworth 58.

4817-25 GRAND-BLVD.

To Rent—New apartments; ready April 1; English basements; all light rooms; sun parlors; rents $90 to $125. Agent on premises.

TO RENT—5519 KENWOOD-AV., 5 ROOM APTS., $25 and $30; 6 room apt., $32; steam heat, janitor and elevator service, and elec. light free; L. C. exp. trains. Cottage Grove, 55th-st. surface cars; TO RENT—WE HAVE LARGEST LIST MODern flats immediate possession.
HOFFMAN & BECKER, 360 E. 51st-st. Phone Drexel 700.

TO RENT—OUR LIST OF HIGH CLASS APARTments is growing daily. If you're going to move see CAMPBELL MARVIN & CO., 1462 E. 57th-st. Phone H. P. 3143.

TO RENT—4939 MICHIGAN-AV., BEAUTIFUL 8 ROOM APT., 2 BATHS; SUNLIGHT ROOMS; $70 AT ONCE; MODERATE RENTAL. WM. A. BOND & CO., 35 N. DEARBORN-ST.

TO RENT—5C0 PARK-AV., APARTMENTS—
5650-2 So. Park-av., new 7 room, 3 baths sun parlors; fine; 1 apts. now to be open; $60 to $100.
J. T. O'BRIEN & CO., 329 E. 51st-st., opp. L sta.

TO RENT — 4634 DREXEL-BLVD., 3D APT., modern, 10 rooms, 2 baths; $90 per month.
NEWTON B. LAURENCE & CO.,
110 S. Dearborn-st.

TO RENT—HYDE PARK APT., NEW BLDG., priv. frt. pch.; 1217-19 E. 53d-st., 6 and 7 r., 2 baths; rt., $65 and $70; concession to good tenant. THOS. KIRK & CO., 425 E. 47th-st. Oak. 905.

TO RENT—N.W. CORNER 41ST AND INDIANA, 6 and 7 room flats; steam; $37.50 to $42.50.
DUFF & MASSEY, 8 S. Dearborn-st. Central 6819.

TO RENT—4700 GRAND-BLVD., 4 R., 2D..... $40
1005 E. 53D-st., 5 rooms, 3d fl..... 22
T. E. WELLS, 100 W. Jackson-blvd. Wab. 3592.

TO RENT—4 ROOM MOD. COR. APT.; STEAM heat; gas range; many closets; priv. porch; best trans.; adults; $25. 6238 Dorchester-av.

TO RENT—HIGH GRADE APRTMENT.
4700 Grand-blvd., 2d floor; 10 rooms, 3 baths.
T. E. WELLS, 100 W. Jackson-blvd. Wab. 3592.

TO RENT—MODERN FLATS, 3 TO 8 ROOMS; northwest corner of Wabash-av. and 23d-st. Office 26 E. 23d-st. Prices $18-$25. Cal. 1172.

TO RENT—4442 EVANS-AV., 3 ROOMS AND bath, steam heat, hot water, janitor service; $50.
ROBERT SCHENCK & CO., 4501 Drexel-blvd.

TO RENT—4 AND 7 ROOM MODERN APTS., 1ST and 2D floors; 1041 E. 47th-st.; $40 and $45. Phone Drexel 8771. C. A. JONES, 1220 E. 47th-st.

TO RENT—HIGH GRADE APT., 4714 GRANDblvd.; 1st floor; 9 rooms, 3 baths.
T. E. WELLS, 100 W. Jackson-blvd. Wab. 3592.

TO RENT—3456 WABASH-AV., 2D FLAT, 8 rooms; steam heat; janitor.
TREMIN & O'CONNOR, 105 N. Clark-st.

TO RENT—5 ROOM FLAT, NEWLY DECOrated; hardwood floors; steam, bath, janitor service; $23. BROWN, 4041 Langley-av.

TO RENT—1438 E. 66TH-BLVD., 1ST, 6 ROOMS, 2 baths; steam; bargain. B. B. REDFIELD, 246 W. 63d-st. Tel. Englewood 3442.

TO RENT—4 ROOM FLATS, $22 TO $25; STEAM, hot water; hardwood floors, gas ranges; near I. C. Lenox Bldg., 3357 Cottage Grove-av.

TO RENT—4117 LAKE-AV., 2D FLAT FRONT—4 rooms; hot water heat; hot water; $25. J. S. SHEARER & CO., 4225 Cottage Grove-av.

TO RENT—4021 GRAND-BLVD., NEW WASH. Pk., 2 apts., large lt. rooms, 2 baths, 7 closets, indiv. porch; $85 and $90. Phone Drexel 6676.

TO RENT—N. W. COR. 65TH-ST. AND NORmal-blvd., new 4 rm. flats; owner in bldg.; concessions.

TO RENT—5018 CALUMET-AV., NEAR "L" EXpress and park; very desirable light, modern 4 room flat; $25. See janitor.

TO RENT—$40, LARGE, LIGHT, MODERN 5 room water heated flat; 3725 Langley-av.

TO RENT—$50 APT. FOR $42.50 UNTIL OCT. 1ST, 1914; 7 rooms, 2 baths. 4539 Prairie-av., 1st floor.

TO RENT—3 ROOMS, STEAM HEAT, HOT WAter; $17. Inquire 5404 Dorchester-av.

TO RENT—3 ROOM FLAT, NEWLY DECORAT-ed. 7411 Lafayette-av. $20 per month.

TO RENT—FLATS—NORTH.

TO RENT—EXCEPTIONAL MODERN NEW 5 and 6 rm. apts. 1445-1455 Catalpa-av.

TO RENT—FLATS—NORTH.

Pattington Apartments

660-700 Graceland-av.
Overlooking Lake Michigan.
One block east of Evanston-av. surface cars, three blocks east of Northwestern elevated Sheridan-road express station.

6-7-9 ROOM APARTMENTS.
All light and airy.
RENTALS $63 TO $105 MONTHLY.
Including free of charge to tenants electric lights, Mazda lamps furnished, steam heat, refrigeration for boxes, table ice, janitor service, house telephones connecting all apartments, laundries, office, and garage.

GARAGE SPACE $7.50 PER MONTH.
to tenants of the building, steam heated, electric lighted, complete attendants, open night and day.

CAFE IN BUILDING.
Manager office of building weekdays and Sunday. Telephone Lake View 60.
Main office, W. K. YOUNG & BRO., Marquette Building. Telephone Central 4947.

TO RENT—MODERN FLATS IN NEW 2 FLAT brick buildings, 4, 5, and 6 rooms; 1st or 2d floor; Leavitt, Irving, Oakley, and Claremont-avs., near Irving Park blvd.; exotic light, oak floors, buffets, consoles, baths, private porches, tile floors in halls and bathrooms; wide lot. Four rooms, furnace, $24; stove, $23. Five rooms, furnaces, $25 and $27. Six rooms, stove, $25; furnace, $27.
WM. ZELOSKY & CO.,
2859 Addison-st. 3501 N. Western-av.

TO RENT—4 AND 5 ROOMS; NEW BLACKSTONE APARTMENTS, 4615-53 North Lincoln-st., just south of L station; having English basement, individual front and rear porches, cabinet gas ranges, and decorated in design equal to highest priced apartments; rental $33-$45. Send for booklet. REGELIN, JENSON & CO., 4603 Broadway. 4631 Edgewater.

TO RENT—BEAUTIFUL BIRCHWOOD, EAST of Sheridan-rd., 7610 Garrison-av., overlooking lake; elegant, new 6 room apt., 2 baths; heated, sun parlors with beautiful view; excellent arrangements of rooms; ready for occupancy; rental only $75. Immediate possession. See JANITOR & SPRINGER, Opp. Birchwood L sta. Tel. Rogers Park 997.

TO RENT—"THE CHATEAU."
Most unique, best managed high class apt. bldg. offers 1 4 room and 1 5 room at $48; 1 5-at $55, in new annex; 1 large 4 room, $60; semi-fireproof; all have glazed sun parlors, rear porches, day and night service. ALBERT FICHS, Office, 821 Sheridan-rd., 1 blk. n. Bismarck Garden. Tel. L. V. 325.

TO RENT—ROGERS PARK—NORTH SHORE apartments, overlooking lake; 4 rooms; new buildings; sun parlors; refrigerator; also a full list of beautiful 5, 6, and 7 room apartments; $30 to $300.
J. M. McDONALD CO.,
6610 Sheridan-rd. Phone Rogers Park 736.

TO RENT—SHERIDAN-RD. AT ARGYLE, FINest apts. on the beautiful North Shore, overlooking lake and drive, 6 and 7 rooms, showers, large sun parlors, assembly parlors; vacuum cleaner. W. S. HENNESSEY & CO., on premises, or 1115 Argyle-st., opposite L station. Edgewater 1068.

TO RENT—ROGERS PARK—
Finest 6 room flat on North Shore, all light rms., 3 bedrooms, 2 baths and shower; sun parlor, private rear porch, screened; 2 family bldg.; possession May 1st.; $80.
W. H. PUSHECK, 1334 Morse-av.

TO RENT—5988 BROADWAY, FINE 7 R. APT., NICE SUN PARLOR, 2D FLOOR, FINE LOCATION FOR LADIES' TAILOR OR DOCTOR. DEFIES; $36; CONCESSION. APPLY OWNER, H. B. HEMPE, 116 N. FRANKLIN-ST. MAIN 4187.

TO RENT—1066 LOYOLA-AV., ROGERS PK., 7 r., 2 flat, 2 baths, one with shower; front and rear porches; front to be sun parlored this fall; perfect light and ventilation; 1 blk. from L sta., overlooking lake. Owner, S. R. INGRAM, 1254 Norwood-st., Rogers Pk. Tel. Edgewater 3218.

TO RENT—VERY FINE, LIGHT, SEVEN ROOM 1st apt.; 4 bedrms., 2 baths, shower, sun parlors; luxurious; good neighborhood; fine transportation; possession at once.
4080 Clarendon-av. $85.00
WOLF & SMITH, 3206 N. Clark. Graceland 5476.

TO RENT—SUNNYCREST APARTMENTS,
New bldg., 4 and 5 rooms; all light.
One month rent free.
N. W. L. on Wilson-av. to Clark-st. cars to Sunnyside. Apt. on premises.

TO RENT—GREENLEAF ANNEX, 1415 TO 1435 Greenleaf-av.; just completed; something new in large four room apartments; 2 baths, enclosed, private front and rear porches, cafe, ballroom and billiard room. NELSON & LEWIN, 30 N. La Salle-st. Main 6380.

Beautiful 7 room apartment, 835 Belden-av., adjoining Lincoln park; private porches; all modern conveniences. BRITTEN & REYNOLDS. Central 4626.

TO RENT—900 GALT-AV., 2D APT., 6 ROOMS and baths; sun parlor; beautiful fixtures, in new bldg.; special concession to immediate tenant on sublease; rent $60.
C. H. FORD & CO., 40 N. Dearborn-st.

TO RENT—BEAUTIFUL 8 ROOM CORNER APT., also 5 room apt., Nordica Bldg., n. w. cor. Fullerton and Clark.
NEWTON B. LAUREN & CO.,
110 S. Dearborn-st.

TO RENT—5, 6, AND 7 RM. APTS.: 2 BATHS; steam heat; vacuum cleaning sys.; sun parlors; exceptional light; rent reasonable; 1 block from L. 7600 Sheridan-rd. nr. Birchwood "L" sta. Ph. Rogers Park 2004.

TO RENT— EDGEWATER—
Heated and unheated apartments.
WM. D. LUKENS,
6232 Broadway. Edgewater 7120.

TO RENT—553-61 ALDINE, COR. BROADWAY, 1 blk. from lake; 6 room apts.; large front and rear porches; very choice. Call on owner or janitor in building.

TO RENT—ROGERS PARK, NEW 4 TO 7 ROOM apartments; sun parlors; 10 to 30% concessions. M. E. MIER & CO., 6370 Sheridan-rd. Telephone Rogers Park 458.

TO RENT—A FEW HIGH CLASS APARTMENTS in Lake Shore-drive district; $300 per month and up.
MRS. E. W. CASE, 35 N. Dearborn-st.

TO RENT—BEAUTIFUL 8 R. OAK TRIM APT., well adapted for doctor's office. 2d floor, 5153 Broadway, cor. Edgewater. REGELIENSON & CO., 4603 Broadway. Edgewater 4631.

TO RENT — MANRESA APTS., GREENLEAF and Paulina. Rogers Park; 4 and 5 rms.; front and rear porches.
MAY & FINLEY, R. Pk. 471. 6332 Sheridan-rd.

TO RENT—1207 ARDMORE, 2D FLR., 4 LARGE and light rooms, porches, cabinet gas range, new; near lake and L sta.; possession now. Call Edgewater 8945.

TO RENT—BEAUTIFUL, NEW, BRIGHT 9 RM. ASTOR-ST. APT., 3 BATHS; ELEVATOR; GARAGE; DECOR. TO SUIT. HARRISON 1737.

TO RENT—FLAT, 8 LIGHT RMS., STM. ELEC.; 2 porches; nr. Lincoln Pk.; no children; $45. 533 Belden-av. Lincoln 5335.

TO RENT—4 OR 5 ROOM APTS., NEW BUILding. 6111-15 Glenwood-av. Mod.; ready April 1st. apply WELLES & 140 Wilson-av. Lin. 6000.

TO RENT—4664 MALDEN-AV., COR. LELAND-av., 5 room mod. apt., $35; possession at once. REGELIN, JENSON & CO., 4603 Broadway.

TO RENT—5 SUNNY ROOMS, 2ND FLOOR, 1ST apt., rms.; 2 porches; strictly modern; surfaces "L," and steam trans.; $36. Phone Sunnyside 8835.

TO RENT—$11.50 TO $13—4 RM. FLATS, NR. cars and schools; gas, toilet, porch, and yard.
THOMANN & SCHMIDT, 5141 Lake-st.

TO RENT—BIRCHWOOD-AV., EAST OF SHERidan-rd., beautiful new apartments, 4-5-6 rooms, 2 baths; owner on premises. Tel. Rogers Park 541.

TO RENT—5007 NORTH PARK-AV., 5 ROOMS, 1ST floor; modern; steam heat. Apply janitor or phone owner, Monroe 1419.

TO RENT—VERY CHOICE 5 ROOM MODERN flat on Roscoe-blvd., cor. Elaine, $40. Tel. 6007 Graceland. See janitor.

TO RENT — SHERIDAN-RD.—DESIRABLE 5 rooms at $45; 1 car Sher. exp. sta. Also 6 rooms on Kenmore, 5949 Sher.-rd. Lake View 416.

TO RENT—1ST AND 2D FLATS, 553 ALDINE-av.; 7 blk. to lake; very large, new, 5 room apts.; front and rear porches; $45 and $50.

TO RENT—6 ROOMS, HIGH CLASS APTS. 528 Aldine-av., near lake; 2 baths.

TO RENT—FLATS—NORTHWEST.

TO RENT—NEW, MODERN 6 AND 7 ROOM APARTMENTS, OVERLOOKING HUMBOLDT PARK; furnace heat; 843, 849, 857 N. SACRAMENTO-BLVD.; rental $30 and $32.50. Liberal concessions. PHONE RANDOLPH 1730.

TO RENT—4 ROOM FLAT, $30. N. HEDZIE-AV., cor. Potomac; steam heat; all modern conveniences. Apply to C. OGREN, in building.

TO RENT—NICE 4 ROOM FLAT, $18.00. 2214 W. North-av.

TO RENT—FLATS, $25, $18, $16. HOUSE, $30. Tel. Irving 3352. Owner.

TO RENT—FLATS—WEST.

TO RENT—NEW 5 AND 6 R. CORNER APARTments, with or without garage. 3325 Washington-blvd. See janitor or telephone Austin 1092.

TO RENT—SEVEN ROOM FLAT, UP TO DATE; hot water heat, electric light, gas range. Apply A. STOCK, 5076 W. Jackson-blvd. Austin 2324.

TO RENT—5 ROOM HEATED FLAT; ONLY $26. Janitor, 3537 Colorado-av. Garfield Park.

TO RENT—$18 AND $20; LIGHT, MODERN 5 and 6 room flats; 2706-10 Lexington-st.; furnace.

TO RENT—2254 MARSHALL-BLVD., 7 R., MOD. individual h. w. heat, gas range; $28. 5035 Erie-st.

TO RENT—FLATS—SUBURBAN.

TO RENT—SOUTH EVANSTON, 711 MONROE, 2 blks. Main-st. 5 and 6 rm. trains; large, light rms.; fr. and porches; 2 Murphy door beds in wing; downstairs dressing rms. adjoining bath; $37, $40. Floor plans at 901. 10 S. La Salle-st. Frank. 1411.

TO RENT—S. W. COR. 57TH AND GREGORY-av.; Wilmette, $45; will decorate. Oak. 905.

TO RENT—5 ROOM FLAT, 1300 N. HEDZIE-AV., cor. Potomac; steam heat; all modern conveniences. Apply to C. OGREN, in building.

TO RENT—NICE 4 ROOM FLAT, $18.00. 2214 W. North-av.

TO RENT—FLATS, $25, $18, $16. HOUSE, $30. Tel. Irving 3352. Owner.

TO RENT—FLATS—WEST.

TO RENT—NEW 5 AND 6 R. CORNER APARTments, with or without garage. 3325 Washington-blvd. See janitor or telephone Austin 1092.

TO RENT—SEVEN ROOM FLAT, UP TO DATE; hot water heat, electric light, gas range. Apply A. STOCK, 5076 W. Jackson-blvd. Austin 2324.

TO RENT—5 ROOM HEATED FLAT; ONLY $26. Janitor, 3537 Colorado-av. Garfield Park.

TO RENT—$18 AND $20; LIGHT, MODERN 5 and 6 room flats; 2706-10 Lexington-st.; furnace.

TO RENT—2254 MARSHALL-BLVD., 7 R., MOD. individual h. w. heat; good transp. Lawndale 6486.

TO RENT—2D, BEAUTIFUL 6 RMS., MOD.; individual h. w. heat, gas range; $28. 5035 Erie-st.

TO RENT—FLATS—SUBURBAN.

TO RENT—SOUTH EVANSTON, 711 MONROE, 2 blks. Main-st. 5 and 6 rm. trains; large, light rms.; fr. and porches; 2 Murphy door beds in wing; downstairs dressing rms. adjoining bath; $37, $40. Floor plans at 901. 10 S. La Salle-st. Frank. 1411.

TO RENT—S. W. COR. 57TH AND GREGORY-av.; Wilmette, $45; will decorate. Oak. 905.

TO RENT—NEW 6 AND 7 ROOM APARTMENTS, 6615-53 North Lincoln-st., just south of L station; having English basement, individual front and rear porches, cabinet gas ranges, and decorated in design equal to highest priced apartments; rental $33-$45. Send for booklet. REGELIN, JENSON & CO., 4603 Broadway. 4631 Edgewater.

TO RENT—BEAUTIFUL BIRCHWOOD, EAST of Sheridan-rd., 7610 Garrison-av., overlooking lake; elegant, new 6 room apt., 2 baths; heated, sun parlors with beautiful view; excellent arrangements of rooms; ready for occupancy; rental only $75. Immediate possession. See JANITOR & SPRINGER, Opp. Birchwood L sta. Tel. Rogers Park 997.

TO RENT—"THE CHATEAU."
Most unique, best managed high class apt. bldg. offers 1 4 room and 1 5 room at $48; 1 5-at $55, in new annex; 1 large 4 room, $60; semi-fireproof; all have glazed sun parlors, rear porches, day and night service. ALBERT FICHS, Office, 821 Sheridan-rd., 1 blk. n. Bismarck Garden. Tel. L. V. 325.

TO RENT—ROGERS PARK—NORTH SHORE apartments, overlooking lake; 4 rooms; new buildings; sun parlors; refrigerator; also a full list of beautiful 5, 6, and 7 room apartments; $30 to $300.
J. M. McDONALD CO.,
6610 Sheridan-rd. Phone Rogers Park 736.

TO RENT—SHERIDAN-RD. AT ARGYLE, FINest apts. on the beautiful North Shore, overlooking lake and drive, 6 and 7 rooms, showers, large sun parlors, assembly parlors; vacuum cleaner. W. S. HENNESSEY & CO., on premises, or 1115 Argyle-st., opposite L station. Edgewater 1068.

TO RENT—ROGERS PARK—
Finest 6 room flat on North Shore, all light rms., 3 bedrooms, 2 baths and shower; sun parlor, private rear porch, screened; 2 family bldg.; possession May 1st.; $80.
W. H. PUSHECK, 1334 Morse-av.

TO RENT—5988 BROADWAY, FINE 7 R. APT., NICE SUN PARLOR, 2D FLOOR, FINE LOCATION FOR LADIES' TAILOR OR DOCTOR. DEFIES; $36; CONCESSION. APPLY OWNER, H. B. HEMPE, 116 N. FRANKLIN-

REAL ESTATE FOR SALE.

APARTMENTS—NORTHWEST SIDE.

FOR SALE—BARGAIN—BY OWNER—
A 2E flat building on beautiful boulevard, 4 blocks from elevated station, all rented (soon ride necessary); rent $3,600; property equity higher now than formerly; axed charges $2,200; modern building; original mortgage $46,000, now $34,000, at 5½ per cent. Absolutely not trades considered. Address G 157, Tribune.

FOR SALE—4 FLAT BRICK BUILDING, THREE 5 and one 4 room flats; lot 27½x123, on Fairfield, near Iowa-st.; building 3½ years old; rent per yr., $648.96, price, $6,000. Inquire 1648 N. Dearborn-st.

FOR SALE—TWO 4 ROOM FLATS ON COBLENTZ-st., near Leavitt; price $1,850; rent $20. EUGENE COOK, 3987 W. North-av. Phone Albany 3901.

FOR SALE—100x125. CORNER LEAVITT-ST. near Armitage; 2-sty. store & brick; price $5,000. EUGENE COOK, 3987 W. North-av. Phone 2001 Albany.

FOR SALE—THREE 4 ROOM FLATS, ALL MODern, on Beach-av., near the park; price $7,000. EUGENE COOK, 3987 W. North-av. Phone 3001 Albany.

FOR SALE—MODERN 2 FLAT, 30 FOOT LOT, Irving Park; 5 rooms; $3,750; easy terms. ROESER & SAUNDER, 1640 N. Dearborn-st.

FOR SALE—STORY BRICK AND BASEMENT. EUGENE COOK, 3987 W. North-av. Phone 2001 Albany.

FOR SALE—MODERN BRICK TWO FLATS, ALbany-av., near Byron, $3,750; easy terms. P. D. E. SELLEND & SON, City Hall Square Bldg.

FOR SALE—NEW HIGH GRADE 2 FL., IRV. PK.; concrete porches; sr. steam rd. and Milw.-av. car; $1,000 cash, bal. to suit. Grunewald, Manro. 1000.

APARTMENTS—WEST SIDE.

FOR SALE—$200; BARGAIN; 2 FLAT BUILDing, near 3149 Wabash-av., near Leavitt; lot 24, full depth; good barn; 10 min. from loop; payments $15.50 per month; snap for responsible party. Property must be sold; price $1,600; rent for $40 per month. A. S. RIDDIFORD, 3000 S. 5th-av.

FOR SALE—$1,000 BUYS 2 FLAT BRICK, GRAY stone front, 5 and 6 large rooms; dining room in rear; oak trim; furnace heat; local car; beautiful Garfield park. Price for quick sale $4,100. HALEY, O'CONNOR & CO., 4806-8 W. Chicago-av.

FOR SALE—INVESTMENT BARGAIN—MODern 2 flat apart., fine corner location; rents $4,750; price $42,500; on easy terms. $10,000, balance 1st mortgage. O. A. Decker, 4022 W. Madison-st., upstairs.

FOR SALE—HANDSOME STONE FRONT 3 APT. bldg., 7 rms. each, steam heat, etc.; good location; etc.; rental $1,380; price, $4,500; equity $4,500, cash. Address P. O. Box 213, Celoma, Mich.

FOR SALE — GUNDERSON TWO FAMILY HOMES on Gladys, Jackson, and Van Buren-sts., between 47th and 48th-aves. Cash or terms. E. F. GUNDERSON & SONS, Chamber of Com.

BUSINESS PROPERTY—SOUTH SIDE.

FOR SALE.

BEST PURCHASE IN RAPIDLY GROWING BUSINESS PROPERTY IN CHICAGO. DOUBLE SECTION LINE CORNER.

S. E. CORNER 71ST-ST. AND STONY ISLAND-AV.

98X110. PRICE $80,000.

Centrally located in the heart of the GREAT NEW RESIDENCE SECTION OF THE SOUTH SIDE.

This property will double and treble in value in the next few years. There is an immediate and growing demand for all kinds of STORES, SHOPS, OFFICES AND FLATS. THEATRE, LODGE HALL, GARAGE, ETC.

Lease can be closed with responsible tenants at once that will show substantial return on the investment and a constant increase in value every year.

W. K. YOUNG & BRO., BANK FLOOR, MARQUETTE BLDG., DEARBORN & ADAMS.

FOR SALE—16 PER CENT INVESTMENT; nearly new brick theater bldg. on Halsted, paying 16% on investment of $6,500; $4,500 to be subject to exchange and insurance. Take in trade CLUXTON & CO., 6602 S. Halsted-st. Normal 3604.

FOR SALE—STATE-ST., NEAR 45TH-ST.; FOUR 6 rooms, tile bath and flats; store heat; rent $1,500; price $11,500. Will take small cash payment or trade as part payment.

COLEMAN & CO.,
Ph. Oakland 86. 4729 S. State-st.

FOR SALE—HAMILTON PARK; INVESTMENT paying 10%; 2 stores, 8 flats, 7 rooms each; stone front; steam heat; frontage of business street; also 4 flats; facilities; $7,000; part cash; owner. Address K X 182, Tribune.

FOR SALE—BUSINESS LOT, 22x132; E. 69TH, between Calumet and South Park-av.; price $1,400. GRAPP & GRAPP, 1448 N. Dearborn-st. Tel. Hyde Park 2076.

FOR SALE—HALSTED-ST., NEAR 68TH-ST.; 3 story brick store front store and flats. Rent $12,600. Address owner, 7100 S. Halsted-st.
HECK & LUNDBERG, 6000 S. Halsted-st.

FOR SALE—HYDE PARK 6 FLAT; 5 AND 7 rooms, 2 baths; well located; income $4,000 per year; near elevated station; price $35,000; terms; class arranged to suit. Address H A 111, Tribune.

FOR SALE—BEST IMPROVED COR. ON HALsted-st., for saloon or ice cream parlor. F. POCH, 3201 Oakley-av.

FOR SALE—BARGAIN; 3 STORY BRICK BLDG., State-st., near 97th-st.; $11,000; yearly rental $1,100. W. H. McCLELLAN, 39 S. State-st.

FOR SALE—FRAME STORE BUILDING, 1x77 feet, 2625 Racine (old 219) near 26th-st.; price $500 down, bal. to suit. Grunewald, Monroe 6400.

FOR SALE—3308 INDIANA-AV., 2 STORY BUSIness property; price $4,750. Owner on 2d floor.

BUSINESS PROPERTY—NORTH SIDE.

FOR SALE—BUSINESS PROPERTY BARGAINS.
Choice Fullerton-av. locations.
Nine for Stores.
22 ft. on Addison-st., facing Ball Park.
Price only $12,000.
80 ft. on Sheffield-av., near DEARBORN PARK.
Price only $1,900.
ACT QUICK FOR ONE OF THESE SNAPS.
HALEY, O'CONNOR & CO., 126 W. Dearborn-st.

FOR SALE—
BUSINESS FRONTAGE.
S. Clark-st., near Poster-av.
100x110 ft. of corner; suitable if sold this week. Sign for improvements. Address H C 508, Tribune.

FOR SALE—RARE CHANCE—CLARK-ST., SO. of Belmont-av.; 50 ft. on W. side; rents can be doubled; price $47,500; ½ cash.
C. A. B. GRIP & CO., 70 N. La Salle-st.

FOR SALE—N. HALSTED ST., NEAR BELmont; 3 flats; can be converted into store property; only $1,000 cash required. Price $7,150.
C. H. WESSEL & CO., 22 E. Dearborn-st.

FOR SALE—WILSON-AV. BUSINESS CORNER; best location; responsible tenants; rents for 10 years; on easy terms; $4,000 cash; balance terms. Address K F 244, Tribune.

FOR SALE—BARGAIN IN NORTH SIDE ONE store stove heated stores; low expense; large income; nothing as good in section. 549 Dearborn-st.

BUSINESS PROPERTY—NORTHWEST.

FOR SALE—BUSINESS CORNER ON NORTH-av., near California-av.; rents for $2,508 per year; must be sold at a bargain; for particulars see OLIVER L. WATSON, 167 W. Washington-st.

FOR SALE—NORTH-AV. E. OF GALEWOOD-AVE., 4 flats; 10% net income; must sell; need $10,000 cash. Gordon, Lamb & Co., 19 S. La Salle-st.

FOR SALE—TRANSFER CORNER, 1 CAR Units; Northwest Brightwood; 99x Milwaukee-av. and Sawyer-st.; 2 STORE AND 3 LARGE BARN; price $5,500. 2048 Fullerton-av.

BUSINESS PROPERTY—WEST SIDE.

FOR SALE—

This owner MUST HAVE MONEY
AT ONCE, AND IS WILLING TO
save Get me the BEST OFFER you can for my MADISON-ST. 8-story and basement fireproof building. Will require $10,000 in cash. Here is an opportunity to make $6,000.

JACKSON BROTHERS, TACOMA BUILDING

FOR SALE—ONLY $1,000 CASH; BAL. $100 PER month; 1548 MAIDEN-ST.; 2 story stone front; large store and high basement; rent $600 per year; 7 and 7 rooms; rent $116 mo. We offer entire property for limited time at $10,000.

E. W. WOLTERSDORF & CO., Exclusive Sellers, S. W. Cor. Madison-st. and Ashland-blvd.

FOR SALE—IN THE WEST SIDE BUSINESS district; 3 story and basement brick; store & office is headquarters for 15-acre subdivision in this district. To have sold $50,000 worth of it the last 60 days. Price $30,000. Your single transaction involved $850. Call for terms. Immediate occupancy. I know every lot and owner of the 15 acres and can put you close to money.
ROBERT O'DWYER, 716 W. Madison-st.

FOR SALE — PROMINENT TRANSFER CORNER; BUILDING RENTED TO RESPONSIBLE PARTIES; $60 PER MONTH; LOW PRICE; OWNER WILL CONSIDER SMALL BUSINESS PROPERTY AS PART PAYMENT. GEORGE S. & CO., 111 W. MONROE-ST. ROOM 1400.

FOR SALE—A RARE OPPORTUNITY TO SECure a valuable West Madison-st. property on 99 year lease; 7 sts. from loop; brick bldg.; 35x 132; rented for $1,200 per year; 2 stores, 2 flats with basements; also 3 apartments of 5 rooms each; appointment above Owner, 1031 Forest-av., Evanston.

FOR SALE—DOUBLE 4 STORY BRICK BUILDing; cor. lot; 66x100; 30 ft. Elec. el.

HOUSES—SOUTH SIDE.

FOR SALE—12 ROOM HOUSE, WITH ESTABlished room business; 1st class condition and up to date; excellent transportation; bargain. Apply 4729 S. State-st.

FOR SALE—WE HAVE A NUMBER OF CHOICH Hyde Park homes and investments; communicate your wants. We can furnish quick reliable service. McCARTHY & EYRE, Bldr. cor. Indiana-av.

FOR SALE—M. EQUITY IN 10 ROOM BRICK frame house, located at 5627 Normal-blvd.; will exercise some if taken before March 1. Call on premises, 5627 Normal-blvd. or call Westworth 1780.

FOR SALE—$500 EQUITY IN 6 ROOM BRICK flat. Above 4 story modern brick residence, 3 blocks De Lake; only $2,350; worth $4,000. Address H 2 Tribune.

FOR SALE—HIGH CLASS RESIDENCES AND choice vacant at low prices and convenient terms. PARK L. BENT, 7000 Stoney-av. Ph. Hyd. Park 2.

FOR SALE—BY OWNER, BRICK HOUSE, THIR. story and basement, 8 rooms, 2 baths, tiled vestibule; hot water heat; 6 open fireplaces; large lot; terms; $4,100. Address, 5419 Drexel-blvd.

FOR SALE—OR TO RENT—4413 ELLIS-AV.

JOHN J. FISCHER, 8 La Salle-st.

FOR SALE—CALL PROSPECT 5121 FOR PARticulars of our best modern bungalows and cottages on wide lots. KELLY BROS., 311 W. 63d-st.

FOR SALE—NEW 5 AND 6 ROOM BRICK COTtages, $1,850 and $2,000; $500 down, balance $15 monthly. Address K. X. 184, Tribune.

FOR SALE—BIG SNAP; 10 ROOM STONE FRONT house in Kenwood; lot 50x125; worth $12,000; will sell for $9,000. GILBERT & CO., 1063 E. 63d-st.

FOR SALE—GREATEST BARGAINS IN HOUSes, flats or vacant in Chicago.
Call or write HENRY DAVIS, 1200 Jefferson-av.

FOR SALE—NEW AND MODERN 8 ROOM BRICK; below South Shore station; rent $60. E. F. STAFF & CO., 70 Dearborn-st. Room 1417.

FOR SALE—$600 DOWN TAKES NEW 8 ROOM house in Austin on the A. W. car line and Chicago-av.; paved.

REAL ESTATE FOR SALE.

HOUSES—SOUTH SIDE.

FOR SALE—
BARTLETT'S
BARGAIN BOOKLET
of South Side Real Estate contains over 150 BARGAINS in improved property, houses, flats; all locations; and on easy terms. Send for this BOOKLET; mailed free to any address.
FREDERIC H. BARTLETT & CO.,
Phone Randolph 4751. 40 W. Washington-st.

FOR SALE—3438 INDIANA-AV., NINE ROOM frame; furnace, electric; lot 40x124.
3446 Grand-blvd., 10 room, stone front, 2 baths, electric steam; garage; renting for $100 per month.
1320 E. 52d-st., 11 room frame; h. w. heat.
1324 E. 52d-st., 9 room, stone front; h. w. heat; will sell any of the above for cash. Queen Anne corner near South Shore Country Club; Queen Anne corner near South Shore Golf Club;

REAL ESTATE LOANS.

WHY PAY RENT?

WE loan money to buy or build your own home at 5 per cent. Over $2,000,000 loaned. Not necessary to save lot. By purchasing one or more of our Installment Home Purchasing contracts you can own your own home at a monthly payment less than rent. For each $1,000 you pay $7.50 per month on principal, plus 5 per cent interest on yearly balance. Ten and one-half years to repay loan. Your opportunity to own a home.

Particulars, write or call on

W. E. WHITEHEAD & COMPANY,
1410 American Trust Building,
Chicago, Illinois.

LEON J. KLEIN COMPANY,
MORTGAGE BANKERS.
Home Bldg., Suite 606. Clark and Monroe.
TELEPHONE RANDOLPH 184.
We buy and sell first and second Mortgages.
QUICK INSPECTION. NO DELAYS.
CONFIDENTIAL.
You might be satisfied elsewhere.
You are sure to be with us.

FINANCIAL.

HAVE YOU $100 OR $1,000 OR MORE TO INVEST in Canadian investment Company owning and sold lots in growing towns rapidly accruing value? Present land value is $110,000. Stock is guaranteed preferred, participating 7%, and on all assets now owned or acquired. Dividends of 30% have been paid up to 1913 and on account of the financial stringency in Canada we desire additional capital for the purpose of picking up and enlarging our holdings, also adding more rising. Acquire twenty-five thousand and more business men now on board. Profits right on sales will show good returns on capital invested. Address F D 375, Tribune.

AN INVESTMENT OF $100 WILL NET YOU $10 or better; practically no risk; positive return. Address G W 535, Tribune.

WILL PAY $10,000 TO $50,000 CASH FOR A good going business. Most any line. Any town in Idaho West, or good productive farm, unincumbered. Must positively describe holding and give lowest same to get attention. Address H 176, Tribune.

WANTED—$25,000 FOR 12,000 ACRE FARMING and ranching proposition, southern Saskatchewan; 8 per cent guaranteed; A1 security; established business; will take silent partner; bank references. Write A. L. SMITH, Hotel Morrison, Chicago.

WILL SELL $7,500 STOCK IN GROWING FIRM of public accountants; will guarantee not less than 7% on investment and will buy stock back if not entirely satisfied; best of references given and required. Address J W 232, Tribune.

WANTED—A PARTY WITH $5,000 OR MORE TO put in a note brokerage business; can hold best security or handle own money; earning from two to five per cent per month. Call or write. Room 1118 S. La Salle-st.

S. B. HIGBEE BUYS AND SELLS WELL rated, highly indorsed, commercial paper. Investors and dealers should call at our offices. For particulars write P. O. Box 702, Chicago.

MONEY TO LOAN ON COLLATERAL OR DOUBLE name, well rated, 90 day notes. Chicago Commercial Paper Co., Rm. 900, 115 S. La Salle. Tel. 7102.

I MUST SELL AT ONCE $10,000 WORTH OF preferred stock yielding about 12% in a high class mfg. co.; rare opportunity if bought immediately. Address K J 237, Tribune.

PARTY WOULD LIKE TO BORROW $150 FOR 1 mo. on life insurance policy. Address H 508, Tribune.

WE BUY HEIRS' ESTATES IN TRUST AND estate claims against estates; loans on same, private investments. Co., 203 Ashland Block.

FOR SALE—$100 UP MORTGAGE BONDS, 6%; good investment. Address H 462, Tribune.

WE FINANCE LONG TIME MONTHLY PAYment contracts. Address G 455, Tribune.

STOCKS AND BONDS.

WANTED—
Reliable broker having good clientage, who can handle a small issue of $60,000 first mortgage gold bonds on a going industrial plant located outside of Chicago, manufacturing a daily necessity.

A legitimate proposition to the party who can prove that he can produce the goods.
Don't answer unless you can.
Address D 81, Tribune.

WE HAVE FOR SALE:

100 Ton Reed	$3.25
1000 Humboldt Cons.	.06
500 Uncle Sam Oil	.00½
1000 Bonanza Cons.	.10
1000 Haynes Copper	.24

DUDLEY A. TYNG & CO.,
S. La Salle-st. Ground Floor.
Chicago.

FOR SALE—TWENTY THOUSAND DOLLARS in stock of the Consolidated Concrete Tile Co., manufacturing concrete ties under Sneed patent; contract with Massey Concrete Co. of Chicago to manufacture them; will sell $20,000 of this issue for $2,500 cash if taken at once; have ties in use on Northwestern Railroad. Pullman, Ill.

WANTED—RELIABLE PARTIES TO BUY OR finance of a $400,000.00 industrial bond issue; property situated in the west; the strictest investigation invited. Address G 439, Tribune.

NEVADA MINING CORPORATION, 1110 The Temple, Chicago, Ill. Special information on Nevada mining properties. Write or call.

BUILDING MATERIAL.

FLOORS — WHY NOT HAVE A SANITARY floor? Waterproof, permanent, water and steam laid on wood or concrete foundations; ideal for home, office, or factory. We use no material. Builders' Stone Products Co., 1 North La Salle-st. Phone Central 3623.

LUMBER YOU WILL NEED IF YOU ARE GOING to build or repair. Get our prices first. Irving Park Bldrs.' Mat. & Lumber Co., 4800 North Crawford-ave. Tel. Irving 2414.

$30.00 SECOND HAND BRICK, 500,000 FEET second hand lumber; cheap. 2228 Michigan-av. Business on premises. Sam Baumgart & Co.

BUILDERS' ATTENTION—STOCK PLANS $1; $100 house to $10,000. Plans or quote. BERNERT & BERCHER Arch'ts, 501 Steans Bldg.

FLAT PLANS AND HOUSES, $1; SPECIFICATIONS, $5. Home Builders, 1143 Unity Bldg.

PERSONAL PROPERTY LOANS.

MONEY TO LOAN — 1 PER CENT; NO OTHER charges, on diamonds, watches, and jewelry. FIRST STATE PAWNERS' SOCIETY, 27 Washington-st., corner Dearborn-st.

WANTED—$300 LOAN; CANDY AND ICE cream shop; high grade fixtures as security; immediate action wanted; no loan sharks need apply. Address K X 406, Tribune.

$5 TO $5,000 ON YOUR VALUE LOANED ON diamonds; in proportion on watches, jewelry, and pianos; our rates low. CHARES MOE CO., 30 years, 35 W. Adams-st., near Dearborn.

LOANS ON WATCHES, DIAMONDS AND JEWELRY. Salesman will call at your home. H. SPIEGEL, 7th fl. Republic Bldg. Phone Harr. 6478.

SAY AS YOU MAY, YOU CANNOT DO BETTER than at blue-white diamond. $25; 50c a week. FRANK'S, 209 S. State-st., 4th Floor.

WANTED—DIAMONDS OR PAWN TICKETS; private party pays immediate cash. Address P 1, Tribune.

WANTED — DIAMONDS, PAWN TICKETS ON highest cash price paid. Call at Room 1, Hotel Grant, n. w. cor. Dearborn and Madison.

PLUMBING & LIGHT FIXTURES, ETC.

GRAND BARGAINS IN PLUMBING AND HEATING PLANTS.

1 complete bathroom outfit	$23.00
1 up to date kitchen sink	3.50
1 set porcelain lavatories	2.50
1 fine, genuine granitelne laundry tub	6.75
1 set radiators on hot water and steam heating plants	3.00

Installed free of charge by
SHANE & CO.,
Lake and Wentworth. Drover 405

WE TURN GAS AND STEAM FITTING. We will call and thread pipe to your order. Call Mon. M. LEVY & CO., 2115 S. State-st.

BUSINESS CHANCES.

AGENTS—BY SALESMAN THAT KNOWS HOW to hustle successfully. Address P 375, Tribune.

BARBER SHOP—4 CHAIRS AND BATH, S. ASHland-av., transfer point; a business that clears never less than $35 per week; must be sacrificed account sickness; price $350.
JOSEPH BECK, 708, 127 N. Dearborn.

BARBER SHOP—BEST CITY LOCATION, 12 chairs, up to date, fine business; big money; partners disagree; will sell reasonable.
JOSEPH BECK, 708, 127 N. Dearborn.

BILLIARD HALL—CHANCE OF A LIFETIME; finest established in the Wilson-av. district; fixtures, equipment; long lease; subleases pay $100 per month over and above all expenses; lease alone worth the asking price of the business; do not answer unless you have money, or its equivalent, to talk. Address H 400, Tribune.

BILLIARD HALL—FOR SALE—SIX TABLES—Good location; price $1,200, or consider in exchange automobile, vacant, or first mortgage. Address H W 479, Tribune.

BILLIARD ROOM—FOR SALE—SACRIFICE; 9 fine tables, $1,650; owner leaving town; cheap rent; lease. 1213 Blue Island-av.

BILLIARD AND POOL ROOM—FOR SALE—S. S. transfer cor.; 11 yr. lease; $250 mo. clear; 8 tables. Address G 325, Tribune.

BILLIARD HALL AND CIGAR STAND—To Rent—6 tables; N. W. Side. Address K X 76, Tribune.

BUTCHER—CHANCE FOR BUTCHER WITH small investment to rent part of established grocery. Temple Grocery, 102 E. 51st-st.

CAFETERIA—FOR SALE—WELL EQUIPPED and running, in a growing locality in loop; very reasonable. Address G 571, Tribune.

CAPITAL WANTED — MANUFACTURING proposition; principals protected; good profits; engineering business; I have nine years' experience as superintendent; I have all the drawings, etc., to start the business; my designs can produce more economically than any other concern in the world; only parties that can stand investigation need write. Address D F 47, Tribune.

CAPITAL—A LIVE MAN WITH NO LESS THAN $10,000 to join us in our poultry and egg business in Wisconsin. Experience preferred, but not necessary. Now completing a modern cold storage, ready for a booming business. Principals only. Address D H 83, Tribune.

CAPITAL—ANY ONE WITH FEW HUNDRED dollars can make 8 per cent by discounting accounts of well rated merchants payable 30 to 90 days. Address J 245, Tribune.

CAPITAL—WANTED—TO PATENT PATENTable inventions; 1-3 in.; $275 required. Address H 368, Tribune.

CIGAR, CIGARETTES, CANDY STORE, WITH or without soda fountain; must be sold by March 1st; good money maker; going in different business. 4843 S. Ashland-av. No agents.

CIGAR STORE—FOR SALE—ESTAB. TRADE; all location; bargain. Address G 570, Tribune.

COAL, WOOD AND EXPRESSING BUSINESS—For Sale—55 coal bags, horse, wagon, two harness; price $165. 412 N. 52d-av.

CONFECTIONERY STORE—FOR SALE—IN good shape. Bargain if taken at once. Address J 230, Tribune.

DELICATESSEN—SPLENDID LOCATION, ESTABlished trade; fine living rooms; cheap rent; good reason for leaving. 7028 Cottage Grove-av.

DEPT. STORE OPPORTUNITY—
$35,000 cash waiting to help establish dept. store in one of the busiest sections N. W. Side Chicago. We want active man with some capital, first class reputation, requisite experience and ability; we will furnish location; can secure modern building, ideal lease, and back up our recommendation of the desirability of this chance with our own money. If you're the right man with the ability to build up a monster dept. store business, address K C 575, Tribune.

DRESSMAKING BUSINESS—A FINE CHANCE for some one; half interest in dressmaking business; north shore loc.; profits large, price reas. Address J E 474, Tribune.

DRUG STORE FOR SALE—IN MEMPHIS, TENN. Annual business about $30,000; inventory $25,000; old established business. Address J W. WYNNE, care Hessig-Ellis Drug Co., Memphis, Tenn.

GARMENT BUSINESS—A THOROUGHLY ESTABlished ladies' HIGH CLASS garment business, $50,000 annual business; large profits; is obliged to sell at great sacrifice account other business; best location in Chicago; invoice $15,000; no dead stock; experience unnecessary; only business ability; investigation will convince. Campbell, 100 W. Monroe-st.

GENERAL MERCHANDISE—FOR SALE—In Eastern Iowa; good clean stock and a money maker; own my building; will sell or lease to right party; who wants to take hold and continue the business; I want to retire from mercantile business; will give full information to inquiries. H. W. KOTTEMAN, Wyoming, Iowa.

GROCERY, FISH, AND DELICATESSEN—OAK fixtures, register, electric coffee mill and scales; large stock; best corner on N. W. Side; will exchange for improved Chicago income or for small farm; might assume. HUSON AND 4000 Armitage-av.

GROCERY STORE—FOR SALE—URGENT MATters call me elsewhere; must dispose of my fine retail grocery business quick; well established trade; on Northwest Side. Big sew if you act quickly. Address J KA 501, Tribune.

GROCERY ON S. S. CORNER, DOING $500 weekly; market pay $100 month rent; bargain; must sell on account sickness; elegant fixtures, coffee roaster, auto truck, etc. Address H 493, Tribune.

GROCERY AND MARKET—FANCY; LONG ESTAB. bus.; near busiest trans. cor. on South Side; rent, $35; will invoice or lump, about $1,200. Address T 667, Tribune.

GROCERY AND DELICATESSEN, CIGARS AND Notions—Nice living rooms in rear; reas. rent and lease. 1511 March 1. 2053 W. 69th-st., cor. Hoyne-av.

GROCERY AND DELICATESSEN — HYDE Park; if you want a good one, see this. Suite 206-08, 3323 N. Clark-st.

GROCERY AND MARKET—FOR SALE—REASon; good location, suburban village; good reason for selling; no agents. Louis Krueger, Glen View, Ill.

GROCERY AND MARKET—FOR SALE—AVERages $100 a day; established trade; must sell for cash. 1017 N. Ashland-av.

GROCERY AND MARKET — UP TO DATE, FIXtures and complete stock of groceries and provisions. 1206 W. 63d-st.

GROCERY—FANCY; LONG ESTB. BUS., NEAR busiest tran. cor. on South Side. Address J N 57, Tribune.

BOTTLE BEER ROUTE—WANTED—FIRST class, on the North Side; will pay cash for same. Address J 336, Tribune.

INCORPORATE—ASK US WHY AND WHERE. WESTERN CHARTER CO., Pierre, So. Dakota.

INVESTMENT—
AN OPPORTUNITY IS OPEN TO ACQUIRE A high class, dignified, and profitable business through a comparatively small investment. We recently acquired territorial rights covering several states on a method of producing an article of wearing apparel of quality for women which is in demand throughout the year and by which the investor can embark in an independent business that will net at least 200% on investment monthly. This will be proven by a going business we have established in Chicago. Address G 514, Tribune.

INVESTMENT—WOULD YOU LIKE TO GET IN with $100 to $500 on pool forming to own new system private apartment hotels? Hotel Management, 1440 Monadnock Block. Harrison 7000.

INVESTMENT—FINE OPENING FOR YOUNG man to invest $2,000 to $3,000, with client, in well established business; control your own money; best bank and commercial references exchanged. Address K X 267, Tribune.

INVESTMENT—WANTED—MAN WITH FROM $3,000 to $5,000; mechanic or office man; business established; just closed a large contract. Address K N 208, Tribune.

JEWELRY STORE—CHANCE FOR WATCHMAker or jeweler, with small capital; act quick. Identity will 123 S. Canal-st., in Jewelry Store.

LUNCH ROOM—NEAR GOOD TRANSFER COR. ner; a good chance for man and wife; will sell for cash only; present owner there about 8 years; state if doing steady business. Investigate. Address J 58, Tribune.

MAIL ORDER—USE YOUR SPARE TIME TO build up a mail order business of your own; we help you start for a share in profits; 27 opportunities; full particulars free. Mutual Opportunities Exchange, Buffalo, N. Y.

MEAT MARKET — LINCOLN-AV., FULLY equipped. sales average $40 daily; rent $30; clears $10 every day; must leave city; price $850.
JOSEPH BECK, 708, 127 N. Dearborn.

MEAT MARKET—$200 TAKES IT OR BEST OFfer today; horse and wagon thrown cheap; must be sold. 3323 N. Clark-st.

MEAT MARKET—FOR SALE—NORTH SIDE; new fixtures; 5-yr. lease; rent $35; takes in $350 week. TREUSCH, 127 N. Dearborn, Room 708.

MILLINERY STORE—DOING WHOLESALE business will sell at ½ int.; have several hundred dollars of orders on hand; located downtown; $2,000; investigate. Address J 244, Tribune.

PAINT AND WALL PAPER STORE—COMplete equipment for contract work; fine opening. STEPHENSON & CO., 35 S. Dearborn-st.

PARTNER—FOR GROWING MAIL ORDER; INvest $1,000; big profits, few hours daily; no exp. Act quick. Address J 1, Tribune.

PATENT—FOR SALE OR CAPITAL—ON WASHing machine that will wash; adapted for stationary machines, flats, or apt. bldgs. Model at Tin Shop, 813 W. North-av.

PARTNER—LADY OR GENTLEMAN—TO INvest $1,000 or more in a desirable downtown retail business. Good location. Address G 508, Tribune.

PRESS EGGS—GUARANTEED DIRECT FROM the country, 30 dozen in a case; price $9.65; express prepaid. BUTLER BROS., La Fayette, Ind.

PLUMBING BUSINESS—FOR SALE—BEST location shop on So. Side; good location; established 25 yrs.; 3 stores. WIDTED PLUMBING CO., 6451 S. Halsted-st.

PRINTING SHOP—WANTED; SMALL; OR INterest in one. Please state full particulars. Address J 346, Tribune.

PRINTING PLANT—COMPLETE; NEAR LOOP; rent $800; cheap rent; must sacrifice. Drex. 372.

REAL ESTATE AND INSURANCE OFFICE—North Side; at a bargain. Leaving city. Must sell. Phone Lake View 1320.

RESTAURANT—MISMANAGEMENT CAUSED foreclosure on best restaurant and lunchroom proposition in the city; originally cost $6,000; live man with $1,500 can buy this at ridiculous money-maker; lease alone worth the money; investigate. 22 E. Harrison-st., near Wabash-av.

RESTAURANT AND LUNCH ROOM—FOR SALE —Complete. Beautiful cabinet layout. Worth $1,500. Sell for $650. Small monthly payments to reliable parties. Sickness. No agents. First class neighborhood. 620 E. 47th-st.

RESTAURANT—FOR SALE—FIRST CLASS ON South Side; 2 ALLEN, Fort Dearborn Bldg., 105 W. Monroe-st.

RESTAURANTS, CIGAR STRS., GROCERIES, Saloons and Theaters etc. For bargains see KELLY & MATHESON, 431 S. Dearborn. R. 305.

RESTAURANT—$2,800. IN LOOP; TERMS. other investing. 504 118 S. Dearborn-st.

SALOON—FOR SALE—2511 IRVING PARK-blvd. Reasonable.

BUSINESS CHANCES.

SALESMEN—TO REPRESENT FOOD MANUfacturer selling advertised product to wholesale trade. Permanent connection worth $5,000 yearly income and increase. Unmarried man preferred, under 40 years of age. Investment of $2,500 required. Do not apply for interview unless you have high class ability and mean business. Address J J 120, Tribune.

SALOON—FOR SALE—GOOD BUS., TRANSFER cor.; on account sickness; 5 year lease; $6,500.00 complete. Address H E 270, Tribune.

SALOON—WANTED—TO BUY—MUST OWN own license. Address K K 380, Tribune.

SHOE STORE—FOR SALE—IN A WESTERN ILlinois town of 5,000; county seat and college; 55 miles to city larger town; stock in good condition; business established 20 years, run by present owner 5 years; stock will invoice $7,000; can be reduced; reasonable rent. Address D H 40, Tribune.

SHOE MAKING AND REPAIR OUTFIT—FOR Sale—Complete, fixtures, marble shoe shine stand, nash register; make offer. 807 E. 43d-st.
W. MURRAY WRIGHT, TRIBUNE BLDG.

SHOE REPAIR SHOP [ELECTRIC]—DOING A fine business; cheap rent. Phone Irving 21584.

TEA AND COFFEE STORE—N. W. SIDE, BIG store, low rent, good lease, cash trade, no delivery; clears $30 to $35 per week. Fine oak fixtures and big stock. Cheap for cash.
JOSEPH BECK, 708, 127 N. Dearborn.

WE HAVE ALL KINDS OF BARGAINS IN SAloons, groceries, delicatessens, laundries, beauty parlors, cigar, and soda stands, meat markets, 5c and 10c stores, hotels, rooming houses, candy stores, restaurants, school, and shoe store; these are stores, and, in fact, whatever you want we have at a sacrifice. For the benefit of those who cannot call during the week we are open from 10 to 2 Sundays. Evenings until 9 p. m. Room 208, 3322 N. Clark-st.

I HAVE BEEN IN BUSINESS IN CHICAGO IN same place for past 8 years; have made as high as $72,000 a year; will consider offer from party or man who can furnish $50,000, to double his money the first year; no risk to take, no scheme, but an honest, straightforward business proposition that will bear closest investigation; will retain control and handle all moneys; have quarter of a million dollars in profit in sight. Address for further information, J 979, Tribune.

FOR SALE—OR RENT—NEW CLEANING AND dyeing plant; located at 2648-5 W. Chicago-av.; completed 6 months ago, according to latest city ordinances, with or without complete equipment; can be had at a very reasonable figure; to responsible parties payment of rent can be applied towards the purchase price; must dispose of same at once. See S. BRILL, 106 W. Monroe-st. Phone Randolph 1963.

ROE & POUNDSTONE'S
MERCHANTILE AGENCY.
908-910 Unity Bldg., 127 N. Dearborn-st.
Randolph 3747. Automatic 43-237.
Our business is making collections, and we make them; right; intelligent service, prompt remittance; reasonable charges.

WANTED—BY MANUFACTURER OF HARDware specialties, a responsible charge of office and financial end of the business; must have $1,500 or $2,000 to invest and will be made officer of the company; a splendid opportunity for the right man with the salary; references required. Address D H 44, Tribune.

BE A MERCHANDISE BROKER—EARN $2,000 to $5,000 a year. We teach you how to establish a successful merchandise brokerage business. Write for particulars. Our system insures success. Can be conducted in any size town. No experience or capital needed. Write for "Free Information." National Brokerage Co., Dept. J, Davenport, Ia.

I WANT TO RETIRE FROM ACTIVE BUSINESS and will sell my business, which has been established for 6 or 7 years; business is growing; will net $18,000 a year; this is a fine opportunity for a man wanting a safe, sound business; price $50,000; will give part time to good parties. Address H W 475, Tribune.

FOR SALE—MOST EXCLUSIVE LADIES' TAILoring establishment on Michigan-blvd., cater to very high class trade, exceptional city references; strictly a cash proposition. $7,000; business of $35,000 annually; can continue business under present name with long term lease; reason for selling is ill health. Address J B 576, Tribune.

N. W. CORNER, 53D AND INDIANA-AV., FINest located corner in most rapidly populated section of the South Side, desirable for any line of business; suitable for drug store, bakery, or market; rent $75 per month; will give long lease.
H. G. BRADLEY, 79 W. Monroe. Rand. 6196.

THEATERS—SEE ME FIRST—THAT'S ALL.
J. BAKER, 115 S. Dearborn-st., Room 1018.

NATURAL GAS PROPERTY

I desire to interest reliable party with references in taking over a half interest in a going natural gas property now supplying a town of 2,500 people. Have wells, pipe lines, franchise with 15 years to run, market for at least $10,000 of gas per year which can be increased. Have been refused about $3,000 of quick money to take advantage of some very attractive features, all of which will be thoroughly explained in a personal interview. To give a party joining me in this deal the opportunity of taking down his entire investment before I receive a dollar of profits. Property is located within ten hours' ride of Chicago, but not in the state. I have complete data and will gladly go into all details with party meaning business. Seat of refer ences. Call or address O. G. TAGUE, Room 906, La Salle Hotel.

WE HAVE ALL KINDS OF BARGAINS IN SAloons, groceries, delicatessens, laundries, beauty parlors, cigar, and soda stands, meat markets, 5c and 10c stores, hotels, rooming houses, candy stores, restaurants, school, and shoe store; these are stores, and, in fact, whatever you want we have at a sacrifice. For the benefit of those who cannot call during the week we are open from 10 to 2 Sundays. Evenings until 9 p. m. Room 208, 3322 N. Clark-st.

I HAVE BEEN IN BUSINESS IN CHICAGO IN same place for past 8 years; have made as high as $72,000 a year; will consider offer from party or man who can furnish $50,000, to double his money the first year; no risk to take, no scheme, but an honest, straightforward business proposition that will bear closest investigation; will retain control and handle all moneys; have quarter of a million dollars in profit in sight. Address for further information, J 979, Tribune.

FOR SALE—OR RENT—NEW CLEANING AND dyeing plant; located at 2648-5 W. Chicago-av.; completed 6 months ago, according to latest city ordinances, with or without complete equipment; can be had at a very reasonable figure; to responsible parties payment of rent can be applied towards the purchase price; must dispose of same at once. See S. BRILL, 106 W. Monroe-st. Phone Randolph 1963.

WANTED—BY MANUFACTURER OF HARDware specialties, a responsible charge of office and financial end of the business; must have $1,500 or $2,000 to invest and will be made officer of the company; a splendid opportunity for the right man with the salary; references required. Address D H 44, Tribune.

BE A MERCHANDISE BROKER—EARN $2,000 to $5,000 a year. We teach you how to establish a successful merchandise brokerage business. Write for particulars. Our system insures success. Can be conducted in any size town. No experience or capital needed. Write for "Free Information." National Brokerage Co., Dept. J, Davenport, Ia.

I WANT TO RETIRE FROM ACTIVE BUSINESS and will sell my business, which has been established for 6 or 7 years; business is growing; will net $18,000 a year; this is a fine opportunity for a man wanting a safe, sound business; price $50,000; will give part time to good parties. Address H W 475, Tribune.

FOR SALE—MOST EXCLUSIVE LADIES' TAILoring establishment on Michigan-blvd., cater to very high class trade, exceptional city references; strictly a cash proposition. $7,000; business of $35,000 annually; can continue business under present name with long term lease; reason for selling is ill health. Address J B 576, Tribune.

N. W. CORNER, 53D AND INDIANA-AV., FINEST located corner in most rapidly populated section of the South Side, desirable for any line of business; suitable for drug store, bakery, or market; rent $75 per month; will give long lease.
H. G. BRADLEY, 79 W. Monroe. Rand. 6196.

THEATERS—SEE ME FIRST—THAT'S ALL.
J. BAKER, 115 S. Dearborn-st., Room 1018.

BUSINESS CHANCES.

SHOWERS OF NICKELS PAY BIG DIVIDENDS.

READ THIS!

MORE MONEY IS MADE SUPPLYING THE NECESSITIES OF THE PUBLIC THAN IN EXPLOITING ALL THE GOLD MINES IN THE WORLD. FIND A NEW WAY TO PLEASE AND SERVE THE PUBLIC AND MILLIONS CAN BE MADE OUT OF IT.

The Chicago Electric Shoe Shining Machne Co.

HAS BEEN INCORPORATED FOR THE purpose of placing in operation a mechanically perfect electric shoe shining machine —a recent invention that has attracted wide special attention all over the country—and is a proven commercial success. It is operated by inserting a nickel in a slot and pressing a button. It produces a brilliant patent leather shine on both shoes without any tips, waiting, or delays.
EVERY SHINE IS REGISTERED.

Each Machine Is Capable of Shining Twenty Pairs of Shoes an Hour.

THE COMPANY IS OPENING A NUMber of magnificent parlors in prominent locations in the loop district in Chicago. In connection with each parlor there will be an elaborate cigar stand.

WILL SOON BE THROWN OPEN TO THE PUBLIC AT

103 W. Madison St.

One of the very best and most prominent locations in the city. This parlor will be handsomely decorated and brilliantly lighted and equipped with a 20 FOOT CIGAR STAND and 10 ELECTRIC SHOE SHINING MACHINES. These 10 machines have an earning capacity of $10 an hour.

OTHER PARLORS WILL BE ESTABLISHed from time to time until the company has a chain of them. A large number of machines will also be installed in prominent locations on a percentage or commission basis. A continuous and steady stream of nickels collected in advance every day from 7 in the morning until midnight for 365 days in the year from the various parlors and sub-parlors being established by the CHICAGO ELECTRIC SHOE SHINING MACHINE CO. and the greater portion of these nickels profit—means substantial returns to the stockholders. A shine is the same price at all times, including holidays and Sundays, and it takes but two minutes, and there is NO TIPS, WAITING, OR DELAYS.

For the Purpose of

opening and equipping Parlor No. 1 a limited amount of treasury stock is being sold at a price that is within the reach of all.

Whether you have $50, $100, $500, or $5,000 IT WILL PAY YOU to get in touch with us and investigate our proposition. Since we announced that we had secured a long term lease on such a prominent location, 108 WEST MADISON-ST., we are having no trouble in disposing of our stock. The present allotment is being rapidly subscribed and will all be sold long before our parlor is thrown open to the public. After our first parlor is in operation the shares will advance rapidly.

One of the machines is in operation at the general office of the company, and you are cordially invited to call and see it.

Address all communications to

CHICAGO ELECTRIC SHOE SHINING MACHINE CO.,
SUITE 908 CONSUMERS CO. BLDG.,
SOUTH STATE AND QUINCY-sts.,
CHICAGO, ILL.

UNUSUAL CHANCE.
Want man with manufacturing or sales experience who can invest $5,000 to $10,000 and become treasurer of highly profitable manufacturing business; investment should be worth no less than $50,000 in two years. Money required to develop busines. Remarkable opportunity for the right man. Address K B 122, Tribune.

FOR SALE—LARGE CUSTOM BOOT AND SHOE business; established 30 yrs.; making from 100 to 150 pairs a week; 3 floors; 2 machines; located 43d and "L" station; Goodyear equipment complete. W. MURRAY WRIGHT, 1200 Tribune Bldg.

PARTNERS WANTED.

PARTNER WANTED—WANT A LIVE PARTner with $10,000 to take full charge of manufacturing business; will pay salary; good profits; 12 years in business; goods thoroughly advertised and introduced; have outlet in many countries; can be built up to a gigantic enterprise; one of the largest firms in country will contract for entire output; no fake; bank and commercial reference; other interests require all my time; have good reason for wishing to buy and make fortune. Lock Box 415, Delavan, Ill.

WANTED—PARTNER—IN A PAYING GARAGE in city of 12,000; have fireproof garage with all modern conveniences; paying business; requires in summer amount to $500 per month; will sell one-half interest in building, stock, etc., for $6,000; easy terms; or one-half interest in stock only; good factory about to manufacture big staple line for which market is assured. JAMES H. CUMMING & CO., 53 W. Jackson-blvd., Chicago.

MEN AND WOMEN—WITH $100 TO $1,000 TO invest; people desiring a safe place to put their savings (large or small) and receive 7% ? Reasonable of banks. Call and see us. Limit Ownership Company, 1207 Continental Bldg.

WE BUY AND SELL STORES, HOTELS, GARages, theaters, any business. For quick ACTION CALL UP MULL & CO., Randolph 4858. 600, 117 N. Dearborn-st.

CASH FOR YOUR BUSINESS, CITY OR COUNtry. Can sell your store or any other business quickly. Call or write JOSEPH BECK, 708 Unity Bldg., 127 N. Dearborn-st.

WANT MEN IN AND OUT OF CHICAGO WHO think they can make $5,000 yearly on commission; such men get interest in business with or without cash. MAGUNN CO., 175 W. Jackson.

WILL GIVE—MARKETING PRIVILEGES OF Cook county on profitable specialty for $500 investment in goods; large demand. Address H 378, Tribune.

LOOK—BOYS—LEARN HOW TO PLAY THE ponies; send me your name and address on a postal and I will mail you one. S. FOX, 2050 Ogden-av., Chicago.

$500. TAKE CHARGE OF "MFG." SHIPPING, etc.; experience unnecessary; investment absolutely guaranteed; $50 per week. KERWIN, 82 N. Clark-st., Room 812.

WANTED—LADY OR GENTLEMAN IN EACH state who can organize a selling crew; can clear $2,000 to $3,000 per year; small investment required. Address J B 572, Tribune.

FOR SALE—MUST SELL, IN 2 DAYS OR FORE-close mortgage; complete stock and fixtures for grocery and market. What will I be offered?
JESCHKE, 3500 Irving Park-blvd.

MERCHANDISE — WANTED — QUICK, ANY kind, for country dept. store, large or small lots; will buy whole stores. Telephone Monroe 4125.

WANT PARTNER—TO ASSUME CHARGE IN my absence; must invest $2,000 cash; good opportunity. Address H 577, Tribune.

EXCEPTIONAL OPPORTUNITY FOR A TAILor for corner in Michigan-blvd. district. MAYER SCHALE & CO., 60 W. Wash.-st. Rand. 2076.

RARE OPPORTUNITY TO MAKE BIG PROFITS on some large lots near Jacksonville, Florida. Dream of Mr. Pullman. Com. Nat. Bank Bldg.

FINE CUTTER WANTS SALESMAN WITH some capital to go partnership. Address J 248, Tribune.

HAVE $500 PER MONTH FOR CONTROL OF legitimate business. Give position and references. Address H 477, Tribune.

WANTED—TO BUY—GLUE STOCK EXPRESS small samples; will pay highest market values. JOS. LISTER, 2032 Clybourn-av., Chicago.

WANT $1,500 TO $3,000 IN A CONFECTIONERY; legitimate business; good position for outside man. Address J 1, Tribune.

FOR SALE—BEGAN CROP; 5 ACRES; 4 YRS. old; good crop this year; bargain; part cash, bal. easy payments. Address J 1, Tribune.

NOW IS THE TIME TO GO IN BUSINESS. SEE me. TREUSCH, 127 N. Dearborn, Rm. 1337.

NOTE AD IN FINANCIAL COLUMN OVER TRIBUNE Box Number. P 1, Tribune.

HOME BAKERY OUTFIT, SMALL—FOR SALE—4635 W. Lincoln-st. Ravenswood 5281.

WILL BUY CITY SALOON LICENSE. JOE BARYS, 2756 S. Sacramento-av. Rockwell 1900.

THIS WEEK BARGAINS IN STORES OF ALL kinds. Call Suite 208-09, 3322 N. Clark-st.

AUTOMOBILES—GASOLINE.

WE ARE OFFERING THIS WEEK

SOME EXCELLENT BARGAINS IN SLIGHTLY USED CARS.

The following have been taken in by us in trade on new cars. They are of standard make and are guaranteed as represented. Should you be in the market for a light touring car or a high powered auto, call and look them over. They will give you unlimited service.

FEERLESS, PIERCE ARROW,
KISSEL KAR, MITCHELL,
STODDARD-DAYTON, RAMBLER, ETC.

PRICE $800 AND UP.

USED CAR DEPT.

McDUFFEE AUTOMOBILE CO.,
26TH AND WABASH AV.

FORD 1913 TOURING CAR. $375.
Ford runabout, $300.
Regal Underslung Coupe, $650.
Ford panel top delivery, $350.
Maxwell speedster, new tires, 1913; $350.
Over 100 other money saving bargains, terms to city buyers.
ERWIN GREER & CO.,
1515-17 Wabash-av., Chicago.

2 PASS. FORD ROADSTER, EXCELLENT CONdition, 4 Goodyear nonskid tires, N. Y. master vibrator, Rayfield carburetor, 2 Presto light lamps, 3 oil lamps, 2 special lamps, seat covers, bumper; special demountable wiester top, tools, etc. GORDON, 3739 W. North-av.

EXCEPTIONALLY CLASSY BARGAIN; 1914 slightly used Keeton 6tr; 48; $1,000; wire wheels; extra wheel, tires left drive; electrically started, lighted; 6 pass touring, complete equipment; cost $68.400; without doubt biggest snap in Chicago. Ph. SALISBURY, Rav. 3211, 5046 Broadway.

LATE MODEL, ELEGANT UNDERSLUNG REGAL Colonial type coupe; electric lighted throughout; extra tire; complete set of tools; guaranteed to be in first class condition; may buy only in a few days; must realize cash. GORDON, 3741 W. North-av.

FOR SALE—1912 RAMBLER; METROPOLITAN 4 and Sedan body; 4 cylinder; $1,000.
PACKARD MOTOR CAR CO. OF CHICAGO,
2261 Michigan-av.

JUST BOUGHT ROADSTER, THEREFORE MY 1913 Ford, with Grade F engine, touring car with full equipment; overhauled. For cash only, a bargain. Can be seen at 3447 Michigan-av.

EASY MONTHLY PAYMENTS ON ANY CAR.
We will sell you any make car, new or used. Year's time. Only 8% interest. Confidential. 1918 Peoples Gas Bldg. Phone Randolph 1630.
ARTHUR S. GREENE AUTO SALES CO.

$4,500 AUTOMOBILE, SACRIFICE AT $475. A 7 pass. 50 h. p. touring car; A1 condition, new paint, demountable rims, 5 tires, seat covers, magneto; biggest bargain in city; need cash at once. Call today, 2511 Cottage Grove-av.

SPECIAL BARGAINS—ONE 1914 WESTCOTT Six, 5 pass.; one 1914 Westcott 4 Four, 5 pass., demonstrators at a big discount. ROWE, YOUNG & COOLEY, 2807 Washington-blvd. Phone Kedzie 3850 or 3851 Garfield Park.

FOR SALE—2 MIGHTY MICHIGAN 6 PASS. cars, new, 2 models 48 and 6 models 53s; 1913, equipped, with self-starters; $1,185 and $1,085; regular price $1,725 and $1,525. Ph. Bat. 1051.

A GREAT SAVING ON USED CARS.
CHALMERS MOTOR CAR CO., Used Dept., 22d-st. and Indiana-av.

FORD COUPE.
1913 model; in perfect condition. A bargain.
BRUNHILD, 3106 Grand-av.

FOR SALE—ABBOTT DETROIT 7 PAS., LIMOUsine; grand livery car; will guarantee work for same. Address H 0 353, Tribune.

FOR SALE—1 PAIR THOMAS FLYER LIMousine in fine condition; tires new; $500 cash. Seeley 1318.

I HAVE A 1913 FIVE PASSENGER TOURING car, in fine shape mechanically and otherwise; make me an offer. MR. BAKER. Normal 1170.

STUDEBAKER
GOOD USED CARS.
2127 AND MICHIGAN-AV.

FOR SALE—FLANDERS "20" ROADSTER—$230. Good condition; looks like new; run 6,000 miles. Phone Austin 872.

LOZI

MEN'S OVERCOATS LIBERALLY REDUCED

$15.00 $19.50 $25.00 $35.00

NOTE:—We specifically request that men do not attempt to guess the values of these garments from the above prices.

¶ Pretty generally a man can judge the quality of an Overcoat by its price. But not now.

¶ As we stated in former advertisements this is an unusual clearance. We have had nothing like it before. We cannot read the future, but so far as we can foresee we will never have another like it again.

¶ Values in many instances are really remarkable—some Overcoats being below the cost of making them. Nearly anything a man wants is represented. *Second Floor.*

ENGLISH OVERCOATS REDUCED TO $23.50

All have warmth without weight. Any man who has worn one of these skeleton lined Coats knows what they mean in warmth as compared with the usual style of Overcoats with a cold silk or satin lining. Many are advanced styles—some a year ahead of time.

Men's Specialty Clothes Shop, Second Floor.

MARSHALL FIELD & COMPANY

CARSON PIRIE SCOTT & CO

Men's and Young Men's OVERCOATS AND SUITS at Reductions That Will Occasion an Immediate Disposal

Chesterfield Overcoats

$50 coats at $30 $35 coats at $17.50 $25 coats at $13.50
$40 coats at $20 $30 coats at $15.00 $20 coats at $11.00

Fur Lined Overcoats

$175 coats reduced to.....$110
$125 coats reduced to..... $75
$95 coats reduced to..... $60

Ulsters

Shawl and Convertible Collars
$40 and $35 coats reduced to $20
$30 and $25 coats reduced to $15

Men's Suits Reduced to $13.75

All of our winter weight suits, except in blue and black, are reduced to one decidedly low price for a quick clearance. We advise an early selection.

Full Dress Suits, broken assortment, formerly $50, now $37.50

Tuxedo Coats, broken assortment, formerly $35, now....$25

Second floor, South room.

CARSON PIRIE SCOTT & CO

Delightful Novelties in Spring Apparel for Misses and Girls

It seems as though the whole world of fashion has succumbed to the charm of the hood and tassel. Collars are hooded, coat backs are hooded and hooded cape effects are general.

$35 13.75 $25

Suits That Combine Wool and Silk

One style in moire with serge, has a big butterfly bow of the silk, moire trimmings and a graceful moire tunic ruffle on the skirt, particularly noticeable are jet buttons enameled with butterflies. Price.....$25

In poplin is shown an unusual suit with a shirred hood of taffeta, fastened to the back of the coat with a row of cloth covered buttons. The ruche lining and the revers are of Poiret patterned silk. Price.....$35

ILLUSTRATED is a frock in wool crepe, in all the desirable spring shades, with double ripple tunics, picot edged. Price.....$13.75
Other crepe frocks at $15 and $20.

Coats and Frocks for Girls

A handsome coat is in diagonal serge, with ripple flounce. Collar and cuffs are of golfine. Ages 8 to 14 years. Price.....$10.75
Other coats, $7.75 & $8.75

The rainbow plaid dress is one of the lovely novelty ginghams that have just come in. It is in long waisted, wide belted style. Ages 6 to 14 years, $8.75
Others at $2.95 to $5.75

A Special Dress for Stout Girls

It is a little beauty, in fine cotton crepe, with narrow cluster stripes, in pink or blue. It has pretty lingerie collar and cuffs, and velvet trimmings. Sizes 12, 14 and 16 years. Price...$8.75

Fourth Floor, South Room.

Chinese Influence Is Seen In Middy Blouses

Emblems of Peace, Love or Friendship are embroidered in big Chinese characters on the newest Middies.

ONCE upon a time a girl thought she could get along without a Middy Blouse. Now she knows she can't. So popular have these practical garments become that a host of new styles are being devised. These are among the prettiest. Galatea is the fabric. There are three different styles to choose from, all smart and handsomely tailored. Ages to 20 years. Price..... $1.75

Fourth Floor, North Room.

F. N. Matthews & Co

Outfitters to Women

21 East Madison Street
Between State and Wabash

Fascinating Spring Creations FOR WOMEN

This is true beyond dispute:

That success depends more upon the practitioner than the formula.

The artist must mix brains with his paint; the poet must have imagination beyond words.

All tailors are equal alongside of a length of cloth, but not all can cut it with the selfsame skill.

And it is just that fact which accounts for the style in Matthews clothes and its absence in the average.

All very pretty, of course, and a not uncommon claim of all who handle shears.

But the beauty of it is, Matthews clothes prove all we claim for them. They have a swing and a style and a grace of look and line that cannot fail to impress your observation, in it casual or critical.

Apparel with that different look priced from $25 to $125

All Waists Reduced to $1.95, $2.50, $3.50, $5.00, $7.50, $10.00
Selling price early in season up to $20.00.

All Winter Coats, Suits and Dresses Remaining
In Four Lots:
$10 - $15 - $20 - $25
Selling price early in season up to $60

Mandel Brothers

Clothiers for 29 years

"For less than wholesale"

—a hundred men's and young men's cleverly stylish, splendidly tailored, thoroughly high class

overcoats reduced to 13.50

—clearing small lots of chinchilla shawl collar overcoats, oxford gray velvet collar overcoats and some fancy mixture overcoats, the last mentioned in young men's models. Also, a small number of mackinaw ulsters in this sale. Entire assortment at one price—and this price, in every instance, less than wholesale.

Second floor.

Clearing men's suits at 10.50 —in the Subway clothing store

400 men's and young men's suits, in grays, browns, tans, blacks, etc.—and many blue serges; all sizes. *Subway store.*

MEN'S STREET GLOVES

At February Prices. $1.15 and $1.35 a Pair.

Two exceptional values are offered in the closing days of this sale—all new stock; soft, fine skins.

First Floor—North Room.

MARSHALL FIELD & COMPANY

Tribune want ads are the VOICE of the PEOPLE

EDUCATIONAL

SHORTHAND

is a fascinating study. Its utility is universal. You can use it for your personal pleasure or financial gain.

Our day or evening sessions provide the best facilities for learning.

A select class of students, superbly lighted and furnished quarters, and the most practical methods make our school *the ideal place* for particular people to attend.

Why not enroll Monday, March 2? At any rate let us give you more particulars. Phone RANDOLPH 6040, write—or, best of all, call personally.

GREGG SCHOOL
6 N. MICHIGAN AVE. Cor. Madison St.

RESORTS AND HOTELS

FLORIDA
Florida's Only Fireproof Resort Hotel
Hotel Clarendon
AND COTTAGES
Seabreeze, Daytona Station.
"On the East Coast." Located directly on the Ocean and the Famous Beach. Year Open. Golf (9 holes, one of the best courses in the South). Tennis. Motoring. Horseback Riding. Sea Bathing, Fishing, Flying, Boating. Illustrated Booklet & Inf. at Hotel, or ask Mr. Foster, 1456 Conarroe-st., Chicago.

EDUCATIONAL

The Berlitz School of Languages
Auditorium, Congress Street, Entrance, Michigan Avenue.
The Best Method—Superior Native Teachers. Private and class lessons. Day and evening. NEW CLASSES CONSTANTLY FORMING. Free conversation circles for students.

THE SCHOOL OF EFFICIENCY
Shorthand, Typewriting, Office Training, Day and Evening Classes. Start Your Day Scientific. Write for catalog, or phone Randolph 467.
REVILO College 17 N. Wabash Ave. Take elevator

STAMMERERS Do you want a cure? I cured myself after stammering nearly twenty years. Write for particulars. Benj. N. Bogue, 1151 North Illinois St., Indianapolis, Ind.

RESORTS AND HOTELS

HOTEL LENOX
The Ideal Transient Hotel of BOSTON, Mass.
Well appointed, conveniently located. Cuisine and service unexcelled. Attractive rates.
F. P. BRINE, Managing Director.

Hotel DENNIS
ATLANTIC CITY, N. J.
Low Rates Now Prevailing
Facing the sea and overlooking the famous Boardwalk. Every room equipped with private bath or having hot and cold running water. Capacity 600.
WALTER J. BUEHT.

HOTEL LA SALLE
FIVE MAGNIFICENT RESTAURANTS
LA SALLE AT MADISON STREET

RESORTS AND HOTELS.

A EUROPEAN CURE
Without Going to Europe
WHITE SULPHUR SPRINGS, W. VA.
"THE GREENBRIER"
The World's Most Luxurious Resort Hotel
EUROPEAN PLAN
Open all the year.
The new built establishment excels anything in America, having every modern appliance.
FRED STERRY, Managing Director
J. R. SLOCUM, Manager
BOOKING OFFICES: New York—The Plaza. Boston—Copley Plaza.

Briggs House
Randolph and 5th Ave., Chicago
ONE BLOCK FROM CITY HALL SQUARE
Location Most Central
200 Modern Rooms Restaurant facilities unsurpassed
Rates For Day, $1 and Up. With Bath, $1.50 and Up.

RESORTS AND HOTELS

Famous Hotels of West Coast of Florida
DE SOTO HOTEL, Tampa. PUNTA GORDA HOTEL, Punta Gorda.
FLORENCE VILLA, Fort Myers. ROYAL PALM HOTEL, Fort Myers.
GASPARILLA INN, Boca Grande. TAMPA BAY HOTEL, Tampa.
THE HILLSBORO, Tampa. TARPON INN, Tarpon Springs.
LIZOTTE HOTEL, Gulfport. VERONA INN, Clearwater.
MANA VISTA HOTEL, Bradentown. THE BELLEVIEW, Belleair Heights.
REACHED BY ATLANTIC COAST LINE R. R. For information, etc., address Hotels

VINCENNES HOTEL
46th Street and Vincennes Ave., Chicago
Absolutely Fireproof—European plan.
25 minutes to business and shopping centers.
Single rooms and bath, 1 person.....$1.50
Single room and bath, 2 persons.....$2.00
Suites of 2 rooms and bath, 1 person.....$2.50
Suites of 2 rooms and bath, 2 persons.....$3.00
Special rates to permanent guests.
Douglas 618. Table d'hote dinner, 50 cents.

HOTEL CHAMBERLIN
OLD POINT COMFORT
For Booklets, address
Gen. P. Adkins, Mgr., Fortress Monroe, Va.

This Paper Consists of Two Sections. SECTION ONE

VOLUME LXXI

TAFT CHAMP
MEXICAN PO
BACKS UP W

Says Intervention Mi
and Useless Loss
and a Drag on Fin

HUERTA ACTION D

Bryan Insists That He
Who Hanged Vergara;
to Keep "Hands

COMMISSION TO VIEW B

Day's Develop
in Mexican Sit

Germany will not embar
ed States by indepe
and will not join in a
combination against t
policy.

Former President Taft ar
intervention. Support
icy.

Secretary Bryan dem
make reparation for
Clemente Vergara.

Representative Mondell
makes a bitter attack
ministration's policy.
Secretary Bryan.

Gen. Villa has consente
anization of the body
s. Benton. Will take
to Chihuahua on a spe

[BY A STAFF CORRESP
Washington, D. C., Feb.
Former President William
lifted his voice tonight in a
American people against
It was the first time Mr.
nented publicly on any of t
ican problems confronting
ministration.
Mr. Taft also had a sugge
which will not be hailed wit
Mondell of New York. Th
Taft urged that congress cre
W. Goethals a major general,
that Wilson then appoint him
of the army.
Warns Against Inter
Mr. Taft was speaking b
tional Geographic society. In
lon he said:
"The situation is in such a
it will be improper for me to
orrect to say this: That the
look forward to interventi
utterly regardless of the los
expenditure of immense tr
they don't know what arm
on the part of this governm
will mean.
"Those of us who have
is the tranquilizing of a str
with a people not very dif
Mexicans, who take nature
smokers, and who would ra
work—that is, would rather
than work—know the diffi
army would have to meet
the only purpose that we wou
in—to-wit: the bringing ab
order. It would involve the
every town with a sufficient

Would Be Burden on
"It would involve the o
columns to chase the guerill
mountain fastnesses and d
desert plains and the subjugat
of people.
"I don't know when we wou
I don't know how many th
wolves; I don't know how muc
but I do know it would be a
and then when we had gotten
the future would still be do
be a charge and a burden u
ment and upon our treasury.
"I do not speak thus pe
some knowledge of the sub
ought to be omitted to preve
like this."

No Change in Po
Two hours of discussion
situation in all its phases by
son and his cabinet today d
sensus of opinion that the t
arrived for any change in t
Washington government.
Immediately after the cab
Secretary Bryan cabled Charg
to demand of the Huerta gove
lishment of those responsibl
Vergara's death. An explan
sought by the American gov
any harm befell Vergara w
had been given to the Americ
representatives that he was pr
Incidentally the memoran
by the Huerta government a
made for representatives in Me
to go to the United States
nationalists were unable to p
and therefore ought to be
right to get arms in the Unite
from the state department.

Benton's Body to Be
Late in the day Secretary
with Mr. Cecil Spring-Rice,
bassador. The secretary in
close. Villa had consented to
of William S. Benton to So
by two representatives of th
commission, two representative
Government, two physicians
and four relatives of Benton
accompany the party.
He told the ambassador th

Continued on page 2.